

2014/15



ADELAIDE & SOUTH AUSTRALIA

For the best times of your life!



Lake Gairdner, Eyre Peninsula

See Adelaide and South Australia – the Sunlover Holidays way!

For over 30 years, Sunlover Holidays has been crafting holidays for families, for couples, for friends and for adventurers right around Australia. From Cape York to Kangaroo Island, from the Gold Coast to Margaret River, from the Kimberley to Bruny Island, and everywhere in between our travel experts are here to design and book your ideal Aussie holiday.

Our 14 Sunlover Holidays brochures have something to suit all tastes and budgets and are the perfect planning tool for your family holiday, romantic getaway, self drive adventure or island escape.

Inside you'll find our 'Essential Experiences' with 'Must Do' activities plus 'Our Local Secrets' section designed to enhance your holiday experience. Our new Free Wi-Fi feature makes it easy to stay connected on holiday, just look for the properties displaying the Free Wi-Fi symbol.

We have a huge range of stay/pay specials to make your holiday dollar go further as well as a fabulous selection of value add offers which are listed throughout the brochure.

Use this brochure for inspiration, then let our travel experts assist you to experience Australia your way – happy travelling!

Andrew Burnes
CEO, Sunlover Holidays

Above Photo: Murray River
Main Cover Photo: Barossa Valley



Contents

Planning Your Holiday	4
Discover Adelaide and South Australia	6
Essential Experiences	8
Travel Tips	9
Holiday Packages	10
Self Drive Holidays	12
Adelaide and Adelaide Hills	14
The Barossa and Clare Valley	27
Kangaroo Island	30
Fleurieu Peninsula and Limestone Coast	33
Eyre Peninsula	35
Flinders Ranges and The Outback	37
Exploring South Australia	41
Extended Tours	41
Murray River Cruising	46
Car Hire	48
Campervan Hire	49
Accommodation Index	50
Important Booking Conditions	51



Planning your Holiday

The information on the following pages is designed to help you plan your dream getaway. Discover Adelaide and South Australia and check out local events on page 6. We've detailed our Essential Experiences on page 8 and share 'Our Local Secrets' on page 9 as well as other Travel Tips for planning your perfect holiday.

The Sunlover Holidays Difference

Fantastic prices, a diverse range of Australian holiday destinations, the widest choice of products and unmatched service, combined with over 30 years experience – that's the Sunlover Holidays difference!

We're committed to offering an extensive range of holiday options and our team of product experts regularly travel throughout Australia to bring you the very best holiday experiences. They are passionate about Australia and personally select each product, providing you with the greatest choice at the most competitive price.

Our team of travel experts are here to help, offering advice and information. They can tailor-make your dream holiday from hundreds of fantastic hotels, apartments and resorts as well as flights, cruises, car and campervan hire, extended touring, self drive holidays and a huge range of sightseeing tours and attractions.

100% Australian Owned

Sunlover Holidays is a division of The AOT Group, one of Australia's largest travel companies. We are 100%

Australian owned and proud to employ over 300 staff located in our offices in Melbourne, Sydney and Brisbane. A booking with Sunlover Holidays ensures your dollar stays in Australia and helps generate jobs for Australians!

24 Hour Service

We know your holiday experience doesn't end until you are safely home. That's why our Customer Care Team is on call 24 hours a day, seven days a week, should you require any assistance during your Sunlover holiday. All the necessary information will be provided with your travel documentation and you can contact the team at any time during your holiday. We're with you on the journey.

Offering You Value for Money

Throughout this brochure you'll find amazing offers including free nights, room upgrades and food and beverage credits to name a few. Just look for the 'Bonus Offer' box.

We have also put together some fabulous Holiday Packages starting on page 10, which offer exceptional value for money. These packages include a choice of accommodation

options to suit all budgets together with 'must do' tours and attractions, exclusive to Sunlover Holidays.

Our product team is always sourcing special deals throughout the year, so make sure you ask your travel agent for the latest Sunlover Holidays specials when making your booking.

Exclusively For You

We're always on the look out for ways to enhance your holiday experience. Throughout this brochure, you'll find deals marked **Exclusively For You**. These are free bonus offers exclusive to Sunlover Holidays customers.

TripAdvisor



This brochure is a great source of advice and has all the information you'll need to create your dream holiday. We are now partnering with TripAdvisor to offer you (where available) hotel reviews. TripAdvisor rates real travellers' experiences, giving you an unbiased and impartial point of view on the product we feature to assist you with your holiday planning. TripAdvisor ratings and reviews are available to view on our website at www.sunloverholidays.com.au.

LET SUNLOVER HOLIDAYS
INSPIRE YOU
TO **DISCOVER**
MORE OF THIS
INcredible
COUNTRY

ASK YOUR TRAVEL AGENT
FOR ONE OF OUR MANY BROCHURES

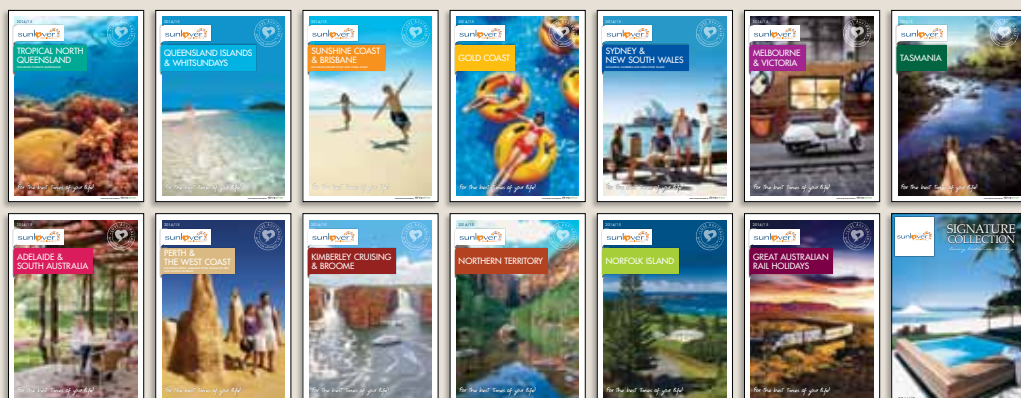



Adelaide Festival Centre

Pricing Guide

Prices featured in accommodation listings are per room for the period specified unless otherwise stated. The "from" price in the property heading has been calculated using the cheapest nightly rate available, ie. in the lead-in room type, in off-peak season using the longest stay (eg. 7 nights). If a free night offer is available, even if for part of a season, this has been included when calculating the "from" price. A minimum stay is generally required. Where prices for more than a one night stay are featured, the prices refer to stays of consecutive nights.

School Holidays 2014 – 15

Queensland	5 – 21 Apr, 28 Jun – 13 Jul, 20 Sep – 6 Oct, 13 Dec 14 – 26 Jan 15
New South Wales	12 – 27 Apr, 28 Jun – 13 Jul, 20 Sep – 6 Oct, 20 Dec 14 – 26 Jan 15
Victoria	5 – 21 Apr, 28 Jun – 13 Jul, 20 Sep – 5 Oct, 20 Dec 14 – 28 Jan 15
ACT	12 – 27 Apr, 5 – 20 Jul, 27 Sep – 12 Oct, 18 Dec 14 – 29 Jan 15
Tasmania	18 Apr – 4 May, 5 – 20 Jul, 27 Sep – 12 Oct, 19 Dec 14 – 3 Feb 15
South Australia	12 – 27 Apr, 5 – 20 Jul, 27 Sep – 12 Oct, 13 Dec 14 – 26 Jan 15
Western Australia	12 – 27 Apr, 5 – 20 Jul, 27 Sep – 12 Oct, 19 Dec 14 – 1 Feb 15
Northern Territory	7 – 11 Apr, 23 Jun – 18 Jul, 29 Sep – 3 Oct, 13 Dec 14 – 26 Jan 15
New Zealand	18 Apr – 4 May, 5 – 20 Jul, 27 Sep – 12 Oct, 20 Dec 14 – 26 Jan 15

Accommodation Ratings

STAR and Diamond ratings are used throughout the brochure to describe the standard of accommodation.

STAR RATINGS Properties featuring the STAR symbols are independently assessed by AAA Tourism, the national tourism body of the Australian Auto Clubs. The STARS and the STAR Rating Scheme are a Registered Trademark of AAA Tourism Pty Ltd. We have no input into the assessment process.

DIAMOND RATINGS Properties featuring Diamond symbols do not participate in a recognised rating scheme. The rating is supplied by the individual property based on their own assessment. We recommend they be used as a guide only.

- ★★★
◆◆◆ Comfortable standard of accommodation
- ★★★★
◆◆◆ Superior standard of accommodation and facilities
- ★★★★★
◆◆◆ Deluxe standard of accommodation and facilities
- ☆
◇ Denotes additional half rating

Apartment Style Accommodation

In general, self catering apartments feature cooking facilities with a minimum of microwave, hot plates, saucepans, crockery, cutlery and cooking utensils. Laundry facilities will be located either in the apartment, or in a guest laundry within the property. Most apartments are serviced every 7 days and do not provide hotel facilities such as porterage, room service or mini bars. Most apartments provide an initial supply of items such as tea, coffee, toilet paper and soap.

Room Images

Room images featured on property listings are the lead-in room type, unless captioned otherwise.

What the Symbols mean



The property has Free Wi-Fi available in the room/apartment. Free Wi-Fi may or may not be available in public areas. Please refer to the Property Features in the individual accommodation listing for further details.



Day spa facilities are available.



The property has one or more rooms providing wheelchair access with assistance.



A bonus is available if you are celebrating a special occasion (eg. honeymoon). Advise your travel agent when booking. The definition of 'special occasion' and type of bonus offered is at each property's discretion. Conditions may apply.



Eco-Friendly STAR Accreditation certified by AAA Tourism to properties that have met key criteria in areas of energy efficiency, waste management and water minimisation.



Product that has been accredited under the second level of the national Ecotourism Certification scheme.



Product that has been awarded the highest level of the national Ecotourism Certification scheme.



Motel or equivalent style accommodation featured. Properties may have private or shared facilities.



Camping or cabin style accommodation is featured. Facilities vary – some camp grounds will have shower and toilet facilities, while more remote sites have limited facilities – e.g. a swim and a bush toilet.

DAY TOURS
**Buy Now &
Book Later!**

Our **SUNFLEX** range of tours offers you the flexibility of pre-paying for your "must do" holiday experiences without having to lock in dates in advance. This means you can pick the day that best suits your needs once your holiday has commenced. Simply include a **SUNFLEX** tour in your itinerary, pay for your entire holiday prior to departure, then call us up to 24 hours in advance to book. **SUNFLEX** gives you the flexibility to buy now and book later!
Just look for the SUNFLEX symbol on pages 24, 25 and 29.





Discover Adelaide and South Australia

Remarkable Rocks, Kangaroo Island

Calendar of Events

APRIL

Coonawarra After Dark Weekend	11th-12th
Kangaroo Island Feast-ival	24th-28th
Tasting Australia	27th Apr-4th May

MAY

Clare Valley Gourmet Weekend	17th-18th
------------------------------	-----------

JUNE

Adelaide Cabaret Festival	6th-21st
---------------------------	----------

AUGUST

SA Living Arts Festival	1st-24th
Barossa Gourmet Weekend	15th-17th

JANUARY

World Tennis Challenge, Adelaide	6th-8th
Santos Tour Down Under	TBC
Qantaslink Tunarama Festival	23rd-26th

FEBRUARY

Clipsal 500 Adelaide	27th Feb-2nd Mar
Adelaide Festival	27th Feb-15th Mar

MARCH

WOMADelaide	6th-9th
Adelaide Fringe Festival	13th-15th

TBC – Dates for this event were yet to be confirmed at the time of printing.

Adelaide

World class food and wine, sophisticated architecture and a jam packed calendar of events, South Australia's capital has it all. Find sensational fresh produce, gourmet delights, and plenty of retail therapy at the famous Central Market. A short tram ride away is beachside Glenelg. Stroll the jetty, browse the shops or relax in a seaside café. Just a 30 minute drive from Adelaide are the picturesque Adelaide Hills. Discover country markets, galleries, cellar doors, fantastic food experiences and the German heritage town of Hahndorf.

Barossa

As far as Australian wine regions go, you can't go past the Barossa. Just an hour out of Adelaide, a world of culinary delights await. The region is filled with wineries and cellar doors, roadside stalls, speciality food products, galleries and museums. Chat to winemakers and artisan food producers about the region they love. Sample a full bodied red straight from the cellar door, or fresh produce from the Barossa Farmers Market. Beyond the vineyards are national parks for getting back to nature and golf courses to test your skills.

Clare Valley

Loyal fans of food and wine can continue a culinary love affair in the Clare Valley. Less than a two hour drive from Adelaide, the Clare Valley is renowned for the finer things in life with delicious gourmet food, a rich heritage and world class wines. It's a little slice of country paradise, with acres of farmland, vineyards and stone ruins dating back to the pioneers. Stroll between cellar doors, dine out at a restaurant or café or cycle along the region's famous Riesling Trail.

Kangaroo Island

Kangaroo Island is nature's playground, where sea lions, fur seals and penguins parade the beaches. Around a third of the island is national or conservation park, earning it the nickname, the 'zoo without fences'. The island's scenery is outstanding and unique; from the natural sculptures of the Remarkable Rocks to the giant sand dune known as Little Sahara. It's easy to get a taste for Kangaroo Island's outstanding produce. Try the honey, cheeses, wine, oysters and whiting.

Fleurieu Peninsula

The Fleurieu Peninsula ticks all the boxes for the ideal holiday destination. Less than an hour's drive from Adelaide is stunning coastal scenery, excellent beaches for surfing and swimming, and the gourmet food and wine of the McLaren Vale region. Plus there's the relaxed and friendly lifestyle, whale watching and easy access to Kangaroo Island.

Limestone Coast

With spectacular vistas from start to finish, the Limestone Coast is an ideal self drive holiday destination. The region is dotted with historic towns, lush farming country, coastal villages and beautiful national parks. Explore the World Heritage Listed Naracoorte Caves National Park or sample a glass of red in the Coonawarra wine region.

Eyre Peninsula

Explore the wonders that lie beneath the sea, come face to face with one of the ocean's most feared predators a Great White or for something a little less scary, a swim with sea lions. Selecting a base to explore this region, with it varied landscapes, wildlife, fishing and seafood is easy – it has to be Port Lincoln. To the west, discover the legendary Nullarbor Plain – one of Australia's great road journeys.

Flinders Ranges

Dramatic mountain peaks, caves, gorges, fossil remains and geological history – discover one of the oldest mountain ranges on Earth. Each section offers something different. Seek out Aboriginal rock art and ruins of early European settlement or scenic walking and cycling trails. Explore the impressive amphitheatre at Wilpena Pound in the Central Flinders Ranges. Go winery hopping in the south. Further north spot wildlife and witness spectacular starry night skies at Arkaroola.

The Outback

Lose yourself in outback South Australia with its red dirt, wide open spaces, friendly characters and awe-inspiring landscapes. The frontier town of Coober Pedy is world famous for its opals and all things quirky. There's underground homes, dugout churches and hotels, working opal mines and historic museums – all surrounded by a lunar landscape. Be a postman for the day and deliver mail to outback stations on the 'Outback Mail Run'.



FLINDERS RANGES AND THE OUTBACK
Page 37

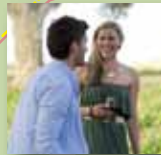

THE BAROSSA AND CLARE VALLEY
Page 27



EYRE PENINSULA
Page 35



ADELAIDE AND ADELAIDE HILLS
Page 14



KANGAROO ISLAND
Page 30



FLEURIEU PENINSULA & LIMESTONE COAST
Page 33

- INTERNATIONAL AIRPORT
- REGIONAL AIRPORTS
- NATIONAL PARKS
- ABORIGINAL LAND
- RAIL
- MAIN ROADS
- UNSEALED ROADS
- FERRY CROSSING
- ATTRACTIONS

DISTANCES BY ROAD (KM)										
ADELAIDE										
108	CAPE JERVIS									
140	122	CLARE								
845	954	730	COOBER PEDY							
42	155	93	829	GAWLER						
435	520	548	1279	455	MOUNT GAMBIER					
75	155	180	920	91	361	MURRAY BRIDGE				
308	415	193	540	291	738	382	PORT AUGUSTA			
647	755	535	877	631	1080	723	342	PORT LINCOLN		
450	543	292	700	413	870	507	158	502	WILPENA	
83	61	228	928	135	551	92	390	720	507	VICTOR HARBOUR

Distances should be used as a guide only.



Essential Experiences

Adelaide Hills



Seal Bay, Kangaroo Island

1. Kangaroo Island

Get up close and personal with a wide range of Australian native animals in their natural habitat on Kangaroo Island. Sample some of the amazing Kangaroo Island produce, try the honey, cheeses, wines, oysters and whiting. View the outstanding scenery, from the natural sculptures of the Remarkable Rocks to the giant sand dune known as Little Sahara and just 112 kilometres south west of Adelaide. (see pages 24, 25, 31, 32, 41, 42 and 44 for details)

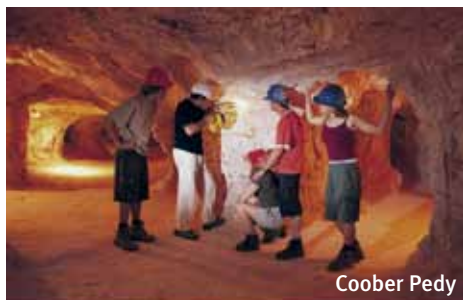

Coober Pedy

2. Coober Pedy

With over seventy opal fields Coober Pedy is known as the Opal Capital of the World. Experience digging for opals, stay in underground accommodation, visit underground museums and churches in this unique part of Australia. (see page 40 for details)

3. Central Market

Experience the hustle and bustle, while tantalising your taste buds at this fresh produce market, the biggest of its kind in the southern hemisphere. Located in the heart of Adelaide. (see page 24 for details)



Barossa Valley

4. Wilpena Pound

Explore the many tracks and trails of the Flinders Ranges National Park, leading to places such as Wilpena Pound a magnificent natural amphitheatre rich in native flora and fauna. (see page 38 for details)

5. Barossa Wine Region

Take your tastebuds on a glorious journey in one of the world's most famed wine regions, the Barossa Valley.

Chat to winemakers and artisan food producers about the region they love. Forget the road map – join a wine tour, relax and let your guide do the driving. (see pages 25, 28 and 29 for details)

6. Naracoorte Caves

Explore the wonders below the earth's surface. Walk among delicate stalagmites and beneath stalactites, marvelling at these ancient natural decorations. Naracoorte Caves National Park is South Australia's only World Heritage Listed site.

7. Eyre Peninsula

For a blend of wildlife, seafood, coast and outback head to the Eyre Peninsula. Explore the wonders that lie beneath the sea, hand feed tuna or swim with sea lions. Further inland rocky ranges, vast salt lakes and desert plains provide a magical contrast to the coast. (see page 36 for details)

8. Victor Harbor

Travel by horse drawn tram over the causeway to Granite Island, home to the little penguins from this seaside holiday town on the Fleurieu Peninsula. View Southern Right whales (May to October) or take in the many cellar doors and all just a short trip from Adelaide. (see page 34 for details)

9. Adelaide Hills

Just an easy 20 minutes drive from Adelaide will have you in the Adelaide Hills. Take in Mt Lofty for its panoramic views of Adelaide, then move onto Hahndorf a historic German village, with its local produce markets and cellar doors. (see pages 23, 24, 25 and 26 for details)

10. Murray River

Sample the waterfront way of life around the mighty Murray River, Australia's longest river. There is no better way to experience the River Murray, than on an extended river cruise. Travel past magnificent sandstone cliffs, rich wetlands and towering gum trees and a secluded sandy riverbank for a picnic. (see pages 46 and 47 for further details)

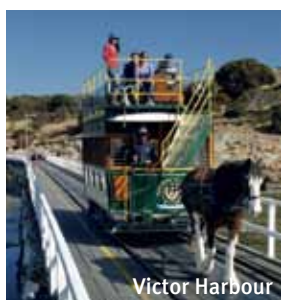

Victor Harbour



Wilpena Pound



Flinders Ranges

Travel Tips

How to Get There

BY AIR Virgin Australia, Qantas and Jetstar service Adelaide from capital cities throughout Australia. QantasLink operates flights from Adelaide to Port Lincoln and Regional Express offers flights from Adelaide to Coober Pedy, Whyalla, Port Lincoln, Ceduna and Kingscote on Kangaroo Island.

FLIGHT DURATION

FROM / TO ADELAIDE	FROM / TO	ADELAIDE
Sydney	2 hrs 15 mins	Ceduna 1 hr 30 mins
Brisbane	2 hrs 55 mins	Coober Pedy 2 hrs
Canberra	1 hr 50 mins	Kangaroo Island 35 mins
Darwin	3 hrs 40 mins	Port Lincoln 50 mins
Melbourne	1 hr 25 mins	Whyalla 50 mins
Perth	3 hrs 35 mins	

The above table shows flight durations for direct flights only. Connecting flights from other destinations are also available. Times are a guide only and subject to change.

BY RAIL Take the ultimate journey through the heart of Australia on The Ghan. This amazing rail journey begins in Adelaide and traverses the Red Centre, passing through Alice Springs and Katherine before concluding in Darwin in the Top End (operates in reverse). Or take the mighty Indian Pacific from Sydney or Perth. This epic journey traverses Australia from coast to coast. See our Great Australian Rail Holiday brochure for more holidays by rail.

BY CAR Take the time to explore and discover as you make your way through South Australia by road. Whether it's getting there or getting around we recommend Avis car hire. See page 48 for details or ask your travel agent about the great specials Avis has to offer.

We offer a selection of suggested driving itineraries, providing you with the freedom to see South Australia at your own pace. Refer to the Self Drive Holidays starting on page 12 for more details.

Driving conditions in South Australia are varied. Take care when travelling in remote areas during summer, as temperatures in Outback Australia can reach over 40°C. Avoid driving after dark as cattle and wildlife often congregate alongside outback highways at night. Major roads on Kangaroo Island are sealed, however the majority of roads are unsealed and require reduced speed and caution. Travellers should drive at a speed that suits the road, vehicle and weather conditions.

Beach Safety

Australia has some of the world's best beaches, however care and caution should be exercised at all times. Please remember to swim between the red and yellow flags and listen to instructions from lifesavers and lifeguards.

OUR LOCAL SECRETS

For the Chocoholics...

Take a free tour and indulge in the delectable range at the Haigh's Chocolates Visitor Centre in Adelaide.

For the perfect present or memento...

Visit one of South Australia's numerous galleries, markets or bric-a-brac stores. Meet the local artisans and see what mementos you may find.

Eating Out...

For stunning views of Adelaide and surrounds along with superb cuisine it is hard to go past the Windy Point restaurant in Belair, just 15 minutes from the heart of the city.

One for the trivia buffs...

William Creek is the smallest settlement in South Australia – last count six people and a dog, halfway along the Oodnadatta Track.

DISTANCES BY ROAD (KM)

ADELAIDE

108	CAPE JERVIS				
140	122	CLARE			
845	954	730	COOBER PEDY		
42	155	93	829	GAWLER	
435	520	548	1279	455	MOUNT GAMBIER
75	155	180	920	91	361 MURRAY BRIDGE
308	415	193	540	291	738 382 PORT AUGUSTA
647	755	535	877	631	1080 723 342 PORT LINCOLN
450	543	292	700	413	870 507 502 WILPENA
83	61	228	928	135	451 92 390 720 507 VICTOR HARBOR

Distances should be used as a guide only.

Weather Guide

TEMPERATURE AVERAGE in Adelaide

Summer	17°C to 28°C
Autumn	12°C to 22°C
Winter	8°C to 16°C
Spring	11°C to 22°C

Holiday Packages



Clare Valley

Planning a holiday to South Australia is easy with our selection of great Holiday Packages. We've put together a range of packages that feature some of our favourite experiences in South Australia, including our 'Exclusive Packages' created just for our customers. If you're looking for the best holiday at the best price, our exclusive package deals offer great value for money and are the best way to discover South Australia.

2 Night Kangaroo Island Seafront Getaway

From **\$249** PER PERSON
TWIN SHARE



Let Kangaroo Island Seafront spoil you with a complete and personal Kangaroo Island getaway.

Perfectly situated in the gorgeous town of Penneshaw and just minutes from the unspoilt white sandy beach, you'll find it easy to lose yourself here.

Spend the days whiling away in your room or perhaps allow yourself to encounter abundant wildlife. Discover the island's unique natural attractions, from the vast wilderness of Flinders Chase National Park to witnessing Sea lions at Seal Bay before returning to the resort to ease into the evening with a glass of South Australian wine accompanying a romantic dinner.

Kangaroo Island Seafront is the perfect haven to relax, explore, rejuvenate and indulge.

INCLUDES:

- 2 nights accommodation in a Seafront Room
- Buffet breakfast daily
- Bottle of KI False Cape wine in room on arrival
- \$50 dinner voucher at Penny's Restaurant on one night

EXCLUSIVE PACKAGE



PRICE PER PERSON

1 APR 14 – 31 MAR 15 Seafront Room	ADULTS 2	2 NTS 249	EXTRA NTS 120
---------------------------------------	-------------	--------------	------------------

Refer to page 31 for further details on this property.

KISKGC

BONUS OFFER

FREE Night Offer: Stay 3 nights, pay for 2, valid 1 May – 31 Aug 14.

3 Night Lyndoch Hill Explore the Barossa

From **\$175** PER PERSON
TWIN SHARE

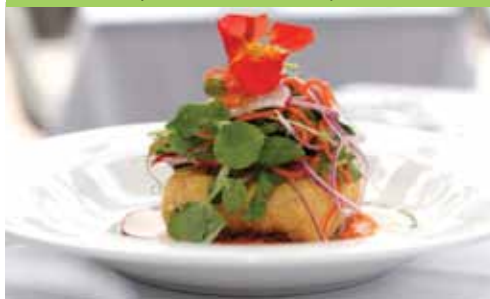

Located in the beautiful Barossa set on a 25-acre property, Lyndoch Hill is nestled among one of Australia's most important rose gardens boasting over 30,000 roses! Renowned for its warm hospitality, Lyndoch Hill is ideal for a retreat and is a perfect base from which to explore the Barossa wine region or simply relax.

Lyndoch Hill has a stunning world class restaurant with a passion for using fresh local and regional produce. Backed by friendly waiting staff, ensuring that a visit to the restaurant will be a memorable and rewarding one. The restaurant has a large outside terrace area, the perfect place to watch the sun set over the Barossa ranges while dining and listening to nature's orchestra of birds!

INCLUDES:

- 3 nights accommodation in a Rose Garden room
- Buffet light breakfast daily
- Bottle of Creed wine and cheese plate on arrival
- 20% discount voucher to the gift store at Barossa Chateau

EXCLUSIVE PACKAGE



PRICE PER PERSON

1 – 17 APR, 22 APR – 25 DEC 14, 5 JAN – 31 MAR 15 Rose Garden	ADULTS 2	3 NTS 175	EXTRA NTS 58
---	-------------	--------------	-----------------

Refer to page 28 for further details on this property.

LYNBAR

3 Night Adelaide and Clare Valley Experience

From **\$285** PER PERSON TWIN SHARE



Enjoy all that Adelaide has to offer with its abundant parklands, museums and shopping. Located just 90 minutes from Adelaide, Clare Country Club is positioned in the tumbling Clare Valley hills, in one of Australia's premium wine regions. Enjoy a charming holiday destination with more than 35 boutique wineries, art galleries, antique stores, and the Riesling Trail, perfect for cycling or walking with many scenic picnic areas nestled among rolling vineyards along the way.

INCLUDES:

- 1 nights accommodation in Adelaide
- 2 nights accommodation in Clare Valley
- Cooked breakfast daily
- Welcome drink on arrival at Clare Country Club
- Picnic lunch hamper on one day at Clare Country Club

ACCOMMODATION:

Adelaide: Adelaide Meridien Hotel & Apartments – Executive Room
Clare Valley: Clare Country Club – Standard Spa Suite

EXCLUSIVE PACKAGE



PRICE PER PERSON

1 – 30 APR, 1 SEP – 30 NOV 14, 1 – 25 FEB, 2 – 31 MAR 15 Superior	ADULTS 2	3 NTS 340
1 May – 31 Aug, 1 Dec 14 – 31 Jan 15 Superior	ADULTS 2	3 NTS 285

Child prices on application. Refer to page 16 and 28 for further details on this property. **CCCSAU**

3 Night Food and Wine Trails

From **\$549** PER PERSON TWIN SHARE



Taste your way through the premier food and wine trails of Adelaide, the Barossa and Clare Valley. In Adelaide, explore this cosmopolitan city at your leisure or venture to the Adelaide Hills. Drive to the Barossa, Australia's wine capital and try your hand at blending your very own wine. Explore the picturesque Clare Valley before returning to Adelaide.

INCLUDES:

- 1 nights accommodation in Adelaide
- 1 nights accommodation in the Barossa
- 1 nights accommodation in Clare Valley
- 4 days car rental
- Breakfast daily
- Penfolds Make Your Own Blend experience

ACCOMMODATION:

Adelaide: Rendezvous Grand Hotel Adelaide
The Barossa: Jacob's Creek Retreat
Clare Valley: Clare Country Club

EXCLUSIVE PACKAGE



PRICE PER PERSON FROM

ACCOMMODATION TYPE	ADULTS	3 NTS
Superior	2	549

Prices are based on low season and will vary depending on the date of travel. Car hire is based on Group B. Conditions apply.

3 Night Adelaide Experience

From **\$655** PER PERSON TWIN SHARE



Explore Adelaide at leisure, a city surrounded by parklands with a thriving arts scene and world class food and wine. Tour the picturesque Barossa Valley and five of its famous wineries. Discover Kangaroo Island's amazing wildlife, pristine wilderness and spectacular coastal scenery.

INCLUDES:

- 3 nights accommodation in Adelaide
- Full day Barossa and Hahndorf Wine Experience Tour
- Return coach/ferry transfers from Adelaide to Kangaroo Island
- Full day Kangaroo Island tour
- Return private transfers from Adelaide Airport

ACCOMMODATION:

Standard: Adelaide Paringa Motel
Superior: Hotel Grand Chancellor Adelaide on Hindley
Deluxe: InterContinental Adelaide – Club InterContinental Room

EXCLUSIVE PACKAGE



PRICE PER PERSON FROM

ACCOMMODATION TYPE	ADULTS	3 NTS
Standard	2	655
Superior	2	758
Deluxe	2	781

Prices are based on low season and will vary depending on the date of travel. Conditions apply.

Self Drive Holidays



EXCLUSIVE

There's no better way to discover South Australia than on a self drive holiday. We've selected some of the most popular self drive itineraries and combined car hire, accommodation and touring options to create our Self Drive Holiday packages. All packages include a 'Co-pilot' kit containing backpack, road atlas, city maps, driving instructions and location information. For families, kids can have their very own backpack, simply request at the time of booking.

4 Day Vineyard Explorer Adelaide to Adelaide

From **\$515** PER PERSON TWIN SHARE

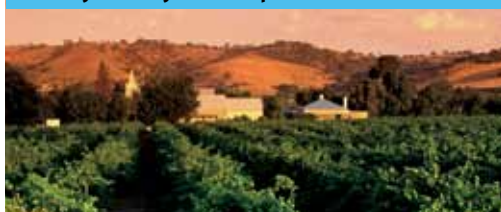

Delight in some of the most famous wine producing vineyards in Australia on this short break.

Day 1: Adelaide to The Barossa (70km)

Collect your vehicle and commence your vineyard explorer, travelling via the Chain of Ponds to the Barossa. World famous Barossa Shiraz and Eden Valley Riesling plus other premium wines, regional produce and acclaimed restaurants make this one of Australia's most significant wine regions. The Barossa is also home of some of the most well known wine producers such as Penfolds Barossa, Saltram Wine Estate, Wolf Blass and Jacob's Creek. Stay the next two nights at Novotel Barossa Valley Resort.

Day 2: The Barossa

A day at leisure to further explore this famous wine region. Follow one of the many food and wine trails, visit the local

farmer's markets or stop in to taste gourmet local produce at Maggie Beer's Farm Shop. If it's a more relaxing day you prefer, browse the galleries and museums of the Barossa or play a round of golf.

Day 3: The Barossa to McLaren Vale (180km)

Travel this morning through the Adelaide Hills to explore some of the 33 cellar doors and vineyards in the region and the many orchards to sample fresh fruit. The oldest surviving German settlement in Australia, Hahndorf is a must visit, where a strong German flavour still exists in the town today. Sample traditional smallgoods or visit one of the German bakeries that line the main street. Continue to Strathalbyn, a pretty town with many galleries, antique stores, historic architecture and cafés, perfect for an afternoon break, before arriving

in McLaren Vale. Overnight at McLaren Vale Motel and Apartments.

Day 4: McLaren Vale to Adelaide (40km)

Enjoy a leisurely day exploring the Fleurieu Peninsula's most famous wine region, McLaren Vale, known for its Shiraz, Cabernet Sauvignon, Grenache, Merlot and Chardonnay. The region produces exceptional wines, fruits, olives, almonds and cheeses. Take your time returning to Adelaide.

The car is booked until the following day and should be returned by the same time as it was picked up on Day 1 to avoid any additional charges.

INCLUDES:

- 3 nights accommodation
- 4 days car rental with GPS
- Co-pilot self drive kit

PRICE PER PERSON FROM

ACCOMMODATION TYPE	ADULTS	3 NTS
Superior	2	515

Prices are based on low season and will vary depending on the date of travel. Car hire is based on Group B. Conditions apply. Boutique accommodation option also available.

4 Day Flinders Ranges 4WD Experience Adelaide to Adelaide

From **\$1029** PER PERSON TWIN SHARE

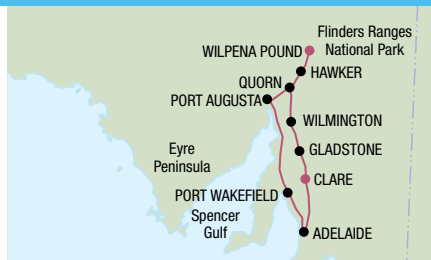

Discover nature on a grand scale. The magnificent Flinders Ranges is a majestic timeless landscape, renowned for its geological history, fossil sites, spectacular mountain scenery, peaceful tree-lined gorges and array of bushwalks.

Day 1: Adelaide to Wilpena Pound (470km) Collect your 4WD vehicle and travel north along the Princes Highway past Port Pirie, turning just before you reach Port Augusta, known as the Crossroads of Australia. Travel on to Quorn well known for its heritage steam train journey to Port Augusta, the Pichi Richi Railway. Continue along and see the Aboriginal art of the Yourambulla Caves before arriving into Wilpena Pound, situated in the centre of the Flinders Ranges National Park. In the afternoon take a 20 minute

scenic flight, giving you the opportunity to get the best view of the region from the air! Overnight at Wilpena Pound Resort.

Day 2: Wilpena Pound Today enjoy a half day 4WD tour to view one of the most extraordinary formations in the Flinders Ranges. Journey off the beaten track with expert guides to teach you about this fascinating region. Overnight at Wilpena Pound Resort. (B)

Day 3: Wilpena Pound to Clare Valley (291km) Depart Wilpena Pound this morning and travel south to Clare and the Clare Valley Wine Region. This region is situated in the beautiful northern Mount Lofty Ranges, with the town of Clare nestled among wooded hills

and orderly vineyards. Visit the nearby heritage towns of Burra and Kapunda and don't miss the oldest winery – the beautifully historic Sevenhill Cellars established by the Jesuits in 1851. Overnight at Comfort Inn Clare Central. (B)

Day 4: Clare Valley to Adelaide (136km) Depart the Clare Valley and journey south back to Adelaide.

The car is booked until the following day and should be returned by the same time as it was picked up on Day 1 to avoid any additional charges.

INCLUDES:

- 3 nights accommodation
- 4 days 4WD rental with GPS
- Co-pilot self drive kit
- 30 minute scenic flight over Wilpena Pound
- Half day Flinders Ranges 4WD tour
- Meals as indicated (B = breakfast)

PRICE PER PERSON FROM

ACCOMMODATION TYPE	ADULTS	3 NTS
Standard	2	1029

Prices are based on low season and will vary depending on the date of travel. 4WD hire is based on Group K. Conditions apply.

5 Day Great Ocean Road Adelaide to Melbourne

From **\$599** PER PERSON TWIN SHARE

Discover South Australia's best known wine growing regions and experience one of the world's great coastal drives along the Great Ocean Road.

Day 1: Adelaide to The Barossa (70km)

Collect your vehicle and head to the picturesque Barossa, a compact region centred around the three main towns of Tanunda, Nuriootpa and Angaston. With over 50 wineries to explore, some favourites include Peter Lehmann, Jacob's Creek, Rockford Wines and Wolf Blass. The Barossa is also famous for its gourmet cuisine. The Barossa Farmer's Markets and Maggie Beer's Farm Shop are must visits. Overnight at Lyndoch Hill.

Day 2: The Barossa to Robe (356km)

Travel through the towns of Mt Pleasant and Murray Bridge to Tailem Bend, a cliff-top town overlooking the Murray River. Continue to Coorong National Park, an area of windswept beaches, secluded lagoons, birdlife and Aboriginal history. From Kingston, journey on to Robe, a small historic seaside town with stunning beaches and cliffs. Overnight at Best Western Melaleuca Motel & Apartments. (B)

Day 3: Robe to Port Fairy (308km, via the Grampians 510km)

A choice of routes are available. The shorter route travels

through to Mount Gambier via Millicent and then along the coast to Portland and Port Fairy. The longer route travels to Mount Gambier and the towns of Hamilton, Coleraine and Casterton and on to Dunkeld. From Dunkeld, a scenic drive will take you through the Grampians National Park and to Halls Gap. This unique region offers a diverse array of wildlife and breathtaking scenery. Continue via Penhurst to reach Port Fairy, a quaint fishing village with many limestone and bluestone buildings in the town dating back to the 1840s. Overnight at Merrijig Inn.

Day 4: Port Fairy to Apollo Bay (188 km)

This morning depart Port Fairy and travel towards Warrnambool. Continue along the "Shipwreck Coast" and you will come across "London Bridge" – the broken arch, before reaching Port Campbell, a quaint little seaside town. Travelling on past Port Campbell you will first come to Loch Ard Gorge and then a short distance on, the Twelve Apostles, which are huge stone rock formations carved over time by the waves of this rugged coastline. After Cape Otway rejoin the coastline and the unmatched scenery which is the Great Ocean Road. Overnight at Comfort Inn The International. (B)

Day 5: Apollo Bay to Melbourne (189 km)

The road from Apollo Bay to Lorne has been described as one of the most beautiful and breathtaking drives in the world. Explore the beautiful Erskine Falls near Lorne before following the coast road through Anglesea to the picturesque town of Torquay, recognised as the surfing capital of Australia.

The car is booked until the following day and should be dropped off at the city or airport, by the same time as it was picked up on Day 1 to avoid any additional charges.

INCLUDES:

- 4 nights accommodation
- 5 days car rental with GPS
- Co-pilot self drive kit
- Meals as indicated (B = breakfast)

PRICE PER PERSON FROM

ACCOMMODATION TYPE	ADULTS	4 NTS
Standard	2	599

Prices are based on low season and will vary depending on the date of travel. Car hire is based on Group B. Conditions apply.

7 Day Vineyard and Kangaroo Island Escape Adelaide to Adelaide

From **\$1039** PER PERSON TWIN SHARE

Explore two of the best wine producing regions in Australia, the Barossa and McLaren Vale and experience their exceptional regional cuisine and wines. Discover the magic of Kangaroo Island – pristine beaches, spectacular coastal scenery and amazing nature and wildlife.

Day 1: Adelaide to The Barossa (70km)

Collect your vehicle and spend the day exploring the Barossa, one of Australia's famous wine regions with over 50 cellar doors including famous brands such as Wolf Blass, Penfolds and Jacob's Creek. Drive via the Chain of Ponds and the scenic Torrens Valley with a stop at the Whispering Wall reservoir. Stop in at Jacob's Creek Visitor Centre and learn about what goes into making great wines. Continue to Tanunda and stop at Mengler Hill Lookout for scenic photos of the valley. Walking is the best way to see Tanunda's historic attractions, country cafés, bakeries and antique and craft shops along the main street. Stay the next two nights at Lyndoch Hill.

Day 2: The Barossa

Explore the town of Angaston and visit the Angas Park Fruit Company to purchase some delicious dried fruits, or the Barossa Valley Cheese Company. Visit Saltram Winery, Penfolds and Yalumba, located near Angaston as

well as Wolf Blass Visitor Centre near Nuriootpa. In the afternoon, stop in at Maggie Beer's Farm shop to try the famous paté and fresh local produce. (B)

Day 3: The Barossa to McLaren Vale (180km)

Travel through the picturesque Adelaide Hills stopping at some of the cellar doors, vineyards and orchards. Stop at the German settlement of Hahndorf to sample traditional German fare. Continue to the Fleurieu Peninsula and time permitting, visit the pretty coastal resort town of Victor Harbor. Spend the next two nights at McLaren Vale Motel and Apartments. (B)

Day 4: McLaren Vale

Spend a day visiting some of McLaren Vale's cellar door outlets including Wirra Wirra, Fox Creek, d'Arenberg and Coriole. Try some of the McLaren Vale region's excellent local produce including olives, oils, cheeses, almonds and berries.

Day 5: McLaren Vale to Kangaroo Island (74km)

Make your way to Cape Jervis for a 45 minute ferry to Kangaroo Island. The island boasts spectacular coastal scenery and landscapes, national parks, an array of local industries and abundant wildlife

experiences. Visit Seal Bay Conservation Park for a chance to walk among sea lions, see the dramatic formations of Remarkable Rocks and Admirals Arch in Flinders National Park. Stay the next two nights at Mercure Kangaroo Island Lodge.

Day 6: Kangaroo Island

Continue exploring the island at leisure. Visit the beautiful secluded beaches of the north coast or enjoy the island's locally produced sheep cheeses and yoghurt, wine, eucalyptus oil, honey and delicious seafood. Visit Little Sahara and surf down huge sand dunes.

Day 7: Kangaroo Island to Adelaide (107km)

Depart Kangaroo Island, taking the ferry from Penneshaw to Cape Jervis. Return to Adelaide at leisure.

The car is booked until the following day and should be returned to either the city or airport depot by the same time as it was picked up on Day 1 to avoid any additional charges.

INCLUDES:

- 6 nights accommodation
- 7 days car rental with GPS
- Co-pilot self drive kit
- Return vehicle ferry transfers from Cape Jervis to Kangaroo Island
- Meals as indicated (B = breakfast)

PRICE PER PERSON FROM

ACCOMMODATION TYPE	ADULTS	6 NTS
Standard	2	1039

Prices are based on low season and will vary depending on the date of travel. Car hire is based on Group B. Conditions apply.

Adelaide and Adelaide Hills



River Torrens

Surrounded by parklands, with world class food and wine and a thriving arts scene, Adelaide is a city that satisfies all the senses. Visit North Terrace's museums, galleries and gardens for an insight into the city's culture. Taste the food and wine the city is renowned for at one of the 700 plus restaurants. The best spots can be found at Rundle, Hutt or Gouger Streets in the city, or O'Connell and Melbourne Streets in North Adelaide.

Rundle Mall is the city's retail hub – follow it to Rundle Street for funky fashion. For the best selection of boutiques, homewares and cafés head to The Parade at Norwood or King William Road at Hyde Park, both shopping hotspots.

A 20 minute tram ride to Glenelg takes you to Adelaide's most popular beach destination. It's always buzzing with people enjoying the sand, sea, foreshore parks, shops and sidewalk cafés along Jetty Road. Stroll along the jetty or enjoy the summertime entertainment.

An easy 30 minute drive east of the city leads to the picturesque farmlands and charming villages of the Adelaide Hills. Visit cellar doors and country pubs, wander among the craft shops, antiques stores and cafés or go bush walking in national parks. Pick your own strawberries at Beerenberg or sample treats from the German bakeries that line the main street in historic Hahndorf, Australia's oldest surviving German settlement.

Our Favourites

Tour Adelaide Central Market

Taste delicious German smallgoods in Hahndorf

Swim with wild dolphins off Glenelg

FIND YOUR ACCOMMODATION

ADELAIDE

REF.	APARTMENTS	PAGE
2	Adelaide Meridien Hotel & Apartments ♦♦♦♦	16
11	BreakFree Adelaide ♦♦♦♦	16
21	Franklin Central Apartments ★★★★★	16
3	Majestic Old Lion Apartments ★★★★★	17
18	Mantra Hindmarsh Square ♦♦♦♦◇	19
10	Miller Apartments Adelaide ★★★★★☆	20
6	Oaks Embassy Adelaide ★★★★★☆	20
7	Oaks Horizons Adelaide ★★★★★☆	20
REF.	HOTELS	PAGE
14	Adelaide Paringa Motel ★★★★★	15
19	Adelaide Royal Coach ★★★★★	18
22	Adina Apartment Hotel Adelaide Treasury ★★★★★	18
24	BreakFree Directors Studio Adelaide ♦♦♦♦◇	15
27	Chifley on South Terrace ★★★★★	16
16	Crowne Plaza Adelaide ♦♦♦♦◇	19
26	Grand Chifley Adelaide ★★★★★☆	19
23	Hilton Adelaide ♦♦♦♦♦	21
13	Hotel Grand Chancellor Adelaide on Currie ★★★★★	17
12	Hotel Grand Chancellor Adelaide on Hindley ★★★★★	17
15	ibis Adelaide ★★★★★	15
4	InterContinental Adelaide ♦♦♦♦♦	21
1	Majestic Minima Hotel ★★★★★	15
17	Majestic Roof Garden Hotel ★★★★★	19
8	Mercure Grosvenor Hotel Adelaide ★★★★★	18
20	Rendezvous Grand Hotel Adelaide ★★★★★	22
5	Rockford Adelaide Hotel ★★★★★	21
25	Rydges South Park Adelaide ★★★★★	21
9	Stamford Plaza Adelaide ★★★★★	22

ADELAIDE SURROUNDS

REF.	APARTMENTS	PAGE
28	Oaks Plaza Pier ★★★★★	22
REF.	HOTELS	PAGE
28	Comfort Inn Haven Marina ★★★★★	22
29	Mount Lofty House, MGallery ♦♦♦♦♦	23
28	Stamford Grand Adelaide ♦♦♦♦♦	23
30	The Haus Studio Apartments ♦♦♦♦	23
30	The Manna of Hahndorf ★★★★★	23



Adelaide Paringa Motel ★★★☆



Adelaide Paringa is a Heritage Listed property, ideally located in the entertainment and business centre of Adelaide.

Rundle Mall 50m
Map page 14 Ref. 14

15 Hindley Street, Adelaide

PROPERTY FEATURES:

- Wi-Fi (public areas – extra charge)
- Guest lounge
- Guest laundry
- Non smoking
- Parking (undercover security)

ROOM FEATURES:

- Wired internet (extra charge)
- Air-conditioning
- Tea/coffee making facilities
- Cable TV
- Mini fridge ■ Safe
- Ironing facilities ■ Hair dryer

Note: Rooms are very compact.

Room serviced daily

From \$99 PER ROOM PER NIGHT*

1 APR – 31 AUG, 1 – 30 DEC 14, 2 JAN – 15 FEB 15	ADULTS	1 NT	3 NTS	5 NTS
Standard Queen/Twin	1 to 2	99	297	495
Standard Family	1 to 2	109	327	545
Deluxe Queen/Twin	1 to 2	113	339	565
1 SEP – 30 NOV, 31 DEC 14 – 1 JAN 15	ADULTS	1 NT	3 NTS	5 NTS
Standard Queen/Twin	1 to 2	110	330	550
Standard Family	1 to 2	120	360	600
Deluxe Queen/Twin	1 to 2	126	378	630

Other prices apply for Clipsal 500 and special events. Other room types also available.

Children 0 to 11 years – free when sharing with an adult and using existing bedding.

Max capacity Standard Queen/Twin – 2, Standard Family – 5, Deluxe Queen – 2, Deluxe Twin – 3. **APMADL**

BONUS OFFER

FREE light breakfast packs for 2 people daily for stays of 3 nights or more in a Deluxe Queen Room, valid 1 Apr – 31 Aug, 1 Dec – 30 Dec 14, 2 Jan – 15 Feb 15

BreakFree Directors Studios Adelaide ◆◆◆◇



Offering affordable accommodation in hotel style and studio rooms, perfect whether you're travelling for business or pleasure.

Rundle Mall 2km
Map page 14 Ref. 24

259 Gouger Street, Adelaide

PROPERTY FEATURES:

- Free W-Fi (public areas)
- 24 hour reception
- Room service (limited)
- Restaurant
- Steam room
- Guest laundry
- Parking

ROOM FEATURES:

- Wi-Fi (extra charge)
- Air-conditioning
- Ironing facilities
- Limited cooking facilities (Studio)
- Hair dryer

Room serviced daily

From \$119 PER ROOM PER NIGHT*

1 APR 14 – 18 FEB 15, 22 – 25 FEB, 2 – 4 MAR, 9 – 11 MAR, 16 – 18 MAR, 23 – 25 MAR, 30 – 31 MAR 15	ADULTS	1 NT	2 NTS	3 NTS
Hotel	1 to 2	119	238	357
Studio	1 to 2	134	268	402

Other prices apply Clipsal 500.

Children 0 to 2 years – cot/bed charge payable direct.
3 to 12 years – adult prices apply.

Max capacity Hotel – 2, Studio – 3.

DIRADL

ibis Adelaide ★★★☆



Located in the heart of Adelaide, around the corner from Adelaide's famous shopping and dining precincts, Rundle Mall and Rundle Streets.

Rundle Mall 50m
Map page 14 Ref. 50

122 Grenfell Street, Adelaide

PROPERTY FEATURES:

- Wi-Fi (public areas – extra charge)
- 24 hour reception
- Restaurant ■ Bar
- Laundry/dry cleaning service
- Fitness centre

ROOM FEATURES:

- Wi-Fi (extra charge)
- Air-conditioning
- Tea/coffee making facilities
- Safe ■ Cable TV
- Ironing facilities
- Hair dryer

Room serviced daily



From \$105 PER ROOM PER NIGHT*

1 APR – 31 MAY, 5 JUN – 12 OCT, 13 DEC 14 – 1 FEB 15	ADULTS	1 NT	2 NTS	3 NTS
Standard Queen	1 to 2	140	280	420
Superior Twin	1 to 2	171	342	513
13 OCT – 12 DEC 14, 2 – 25 FEB, 2 – 31 MAR 15	ADULTS	1 NT	2 NTS	3 NTS
Standard Queen	1 to 2	151	302	453
Superior Twin	1 to 2	180	360	540

Other prices apply 1 – 4 Jun 14, 26 Feb – 1 Mar 15 and for Clipsal 500. Room and breakfast prices also available.

Children 0 to 3 years – cot/bed charge payable direct.
4 to 12 years – free when sharing with an adult and using existing bedding.

Max capacity 2.

IBIADL

BONUS OFFER

FREE Night Offer: Stay 4 nights, pay for 3, valid 1 Apr – 31 May, 5 Jun – 30 Sep 14.

Majestic Minima Hotel ★★★☆



A sleek compact boutique hotel with 46 unique art rooms, located in the city fringe of cosmopolitan north Adelaide.

Rundle Mall 3km
Map page 14 Ref. 1

146 Melbourne Street, North Adelaide

PROPERTY FEATURES:

- Free Wi-Fi (public areas)
- Intercom assistance
- Guest terrace ■ Guest laundry (free)
- Vending machines ■ Non smoking
- Parking (undercover security) ■ Bicycle hire

ROOM FEATURES:

- Air-conditioning ■ Balcony
- Tea/coffee making facilities
- Cable TV ■ Mini fridge ■ Art rooms
- Safe ■ Ironing facilities ■ Hair dryer

Note: Rooms are very compact. Reception open 2pm – 10:30pm, intercom assistance available outside these hours.

Room serviced weekly



From \$115 PER ROOM PER NIGHT*

1 APR 14 – 25 FEB 15, 2 – 4 MAR, 10 – 11 MAR, 16 – 18 MAR, 23 – 31 MAR 15	ADULTS	1 NT	2 NTS	3 NTS
Standard	1 to 2	115	230	345
26 FEB – 1 MAR, 5 – 9 MAR, 12 – 15 MAR, 19 – 22 MAR 15	ADULTS	1 NT	2 NTS	3 NTS
Standard	1 to 2	255	510	765

Children 0 to 2 years – not catered for.

3 to 12 years – free when sharing with an adult and using existing bedding.

Max capacity 2.

MINADL

Adelaide Meridien Hotel and Apartments ◆◆◆◆



Spacious accommodation superbly located near Adelaide Oval, amongst trendy North Adelaide shopping and dining.

Rundle Mall 1.5km
Map page 14 Ref. 2

21-39 Melbourne Street, North Adelaide

PROPERTY FEATURES:

- Free Wi-Fi (public areas)
- 24 hour reception ■ Café ■ Bar
- Room service
- Pool ■ Spa
- Guest laundry
- Parking (free) ■ Lift

ROOM FEATURES:

- Air-conditioning ■ Fan
- Tea/coffee making facilities
- Mini bar ■ Cable TV
- iPod docking station
- Hair dryer

Room serviced daily



From **\$106** PER ROOM PER NIGHT*

1 APR – 31 MAY, 1 SEP – 30 NOV 14	ADULTS	1 NT	2 NTS	3 NTS
Standard	1 to 2	123	246	369
Executive Studio	1 to 2	153	306	459
1 JUN – 31 AUG, 1 DEC 14 – 13 FEB 15	ADULTS	1 NT	2 NTS	3 NTS
Standard	1 to 2	106	212	318
Executive Studio	1 to 2	126	252	378

Other prices apply 14 Feb – 31 Mar 15 and for Clipsal 500 and special events. Other room types also available.

Children 0 to 2 years – free when sharing with an adult and using existing bedding.
3 to 12 years – \$15 per child per night.

Max capacity 3.

ADMDL

BONUS OFFER

FREE welcome drink per person for stays of 2 nights or more.

FREE upgrade to a Executive Studio room for stays of 3 nights or more (subject to availability), valid 1 Apr 14 – 13 Feb 15.

BreakFree Adelaide ◆◆◆◆



BreakFree Adelaide is located in the busy West End, only a short walk from the CBD, Convention Centre and Rundle Mall.

Rundle Mall 1km
Map page 14 Ref. 11

255 Hindley Street, Adelaide

PROPERTY FEATURES:

- Free Wi-Fi (public areas)
- 24 hour reception
- Laundry service
- Parking (undercover – security)

ROOM FEATURES:

- Wi-Fi (extra charge)
- Air-conditioning
- Balcony or courtyard
- Kitchen with microwave
- Mini bar
- Hair dryer ■ Cable TV
- In-room movies (pay to view)
- Washer/dryer (except some Studios)

Room serviced daily

From **\$140** PER ROOM PER NIGHT*

1 APR 14 – 18 FEB 15, 22 – 25 FEB, 2 – 4 MAR, 9 – 11 MAR, 16 – 18 MAR, 23 – 25 MAR, 30 – 31 MAR 15	ADULTS	1 NT	2 NTS	3 NTS
Studio	1 to 2	140	280	420
1 Bedroom	1 to 2	160	320	480
2 Bedroom Queen/Twin	1 to 4	190	380	570
19 – 21 FEB, 26 FEB – 1 MAR, 5 – 8 MAR, 12 – 15 MAR, 19 – 22 MAR, 26 – 29 MAR 15.	ADULTS	3 NTS	4 NTS	5 NTS
Studio	1 to 2	1377	1836	2295
1 Bedroom	1 to 2	1437	1916	2395
2 Bedroom Queen/Twin	1 to 4	1527	2036	2545

Other room types also available.

Children 0 to 2 years – cot/bed charge payable direct.
3 to 12 years – adult prices apply.

Max capacity Studio/1 Bedroom – 2, 2 Bedroom – 4.

BREADL

Chifley on South Terrace ★★★★★

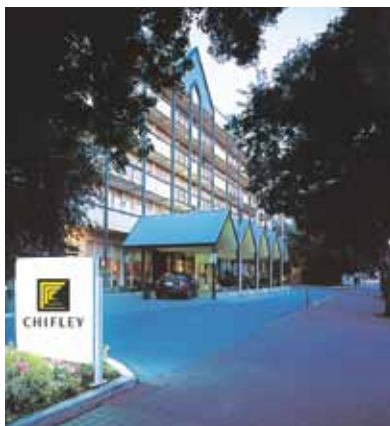

Overlooking the South Parklands and close to the city, the airport and a short drive to the seaside suburb of Glenelg.

Rundle Mall 1km
Map page 14 Ref. 27

226 South Terrace, Adelaide

PROPERTY FEATURES:

- Wi-Fi (public areas – extra charge)
- 24 hour reception
- Restaurant ■ Bar
- Room service (24 hour)
- Pool ■ Exercise equipment
- Business facilities
- Laundry/dry cleaning service
- Parking (undercover – free)

ROOM FEATURES:

- Wi-Fi (extra charge) ■ Air-conditioning
- Mini bar ■ Tea/coffee making facilities
- In-room movies (pay to view)
- Ironing facilities ■ Hair dryer

Room serviced daily

From **\$167** PER ROOM PER NIGHT*

1 APR 14 – 25 FEB 15, 2 – 19 MAR, 22 – 31 MAR 15	ADULTS	1 NT	2 NTS	3 NTS
MONDAY TO THURSDAY				
Deluxe	1 to 2	179	358	537
FRIDAY TO SUNDAY				
Deluxe	1 to 2	167	334	501

Other prices apply 26 Feb – 1 Mar, 20 – 21 Mar 15 and for special events. Other room types available.

Children 0 to 11 years – free when sharing with an adult and using existing bedding. Cot free of charge.

Max capacity 3 adults/1 child.

CHIADL

BONUS OFFER

FREE light buffet breakfast daily for stays of 3 nights or more. (conditions apply)

Franklin Central Apartments ★★★★★

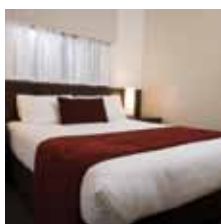

Offering a range of contemporary serviced apartments in the heart of Adelaide's Central Business district.

Rundle Mall 500m
Map page 14 Ref. 21

36 Franklin Street, Adelaide

PROPERTY FEATURES:

- Free Wi-Fi (public areas)
- Café ■ Pantry service
- DVD and stereo hire
- Business facilities ■ Lift
- Laundry/dry cleaning service
- Parking (limited undercover)

ROOM FEATURES:

- Air-conditioning ■ Mini bar
- Kitchen with microwave and dishwasher
- In-room movies (free) ■ Cable TV
- 2 bathrooms in 3 Bedrooms
- Laundry ■ Ironing facilities
- Hair dryer

Apartment serviced daily

From **\$160** PER ROOM PER NIGHT*

1 APR – 31 MAY, 1 SEP – 14 DEC 14	ADULTS	1 NT	2 NTS	3 NTS
1 Bedroom	1 to 2	179	358	537
2 Bedroom	1 to 4	220	440	660
3 Bedroom	1 to 6	337	674	1011
1 JUN – 31 AUG, 15 DEC 14 – 14 JAN 15	ADULTS	1 NT	2 NTS	3 NTS
1 Bedroom	1 to 2	160	320	480
2 Bedroom	1 to 4	199	398	597
3 Bedroom	1 to 6	300	600	900
15 JAN – 25 FEB, 2 – 31 MAR 15	ADULTS	1 NT	2 NTS	3 NTS
1 Bedroom	1 to 2	219	438	657
2 Bedroom	1 to 4	269	538	807
3 Bedroom	1 to 6	385	770	1155

Other prices apply 31 Dec 14 – 1 Jan, 26 Feb – 1 Mar 15.

Children 0 to 2 years – cot/bed charge payable direct.
3 to 12 years – adult prices apply.

Max capacity 1 Bedroom – 3, 2 Bedroom – 4 adults or 4 adults/1 child, 3 Bedroom – 6.

FRAADL

Hotel Grand Chancellor Adelaide on Currie ★★★★★



Ideally positioned in the CBD and walking distance to the major cultural attractions and shopping precincts.

Rundle Mall 200m
Map page 14 Ref. 13

18 Currie Street, Adelaide

PROPERTY FEATURES:

- Wi-Fi (public areas – extra charge)
- 24 hour reception ■ Restaurant ■ Bar
- Room service (24 hour) ■ Spa
- Pool (heated indoor) ■ Gymnasium
- Laundry/dry cleaning service
- Lift ■ Parking (off-site)

ROOM FEATURES:

- Wi-Fi (extra charge)
- Air-conditioning ■ Mini bar
- Cable TV ■ Tea/coffee making facilities
- Microwave (on request)
- Ironing facilities ■ Hair dryer

Room serviced daily



From **\$118** PER ROOM PER NIGHT*

1 APR – 30 SEP 14 [^]	ADULTS	1 NT	2 NTS	4 NTS
Deluxe King/Twin	1 to 2	157	314	471
Deluxe King Spa Suite	1 to 2	200	400	600
	1 to 2	200	400	600
1 OCT 14 – 25 FEB 15	ADULTS	1 NT	2 NTS	3 NTS
Deluxe King/Twin	1 to 2	171	342	513
Deluxe King Spa Suite	1 to 2	214	428	642
	1 to 2	214	428	642

Other prices apply 26 Feb – 31 Mar 15 and for Clipsal 500 event. Room and Breakfast prices also available

Children 0 to 11 years – free when sharing with an adult and using existing bedding.

Max capacity Deluxe King/Spa – 2, Deluxe Twin – 4, Suite – 3.

HGCADL

BONUS OFFER

[^] FREE Night Offer: Stay 4 nights, pay for 3.
(4 night price includes 1 free night)

FREE Wi-Fi up to 100 mega bytes, per room per stay.

Hotel Grand Chancellor Adelaide on Hindley ★★★★★



65 Hindley Street, Adelaide

Conveniently located just a short stroll to the vibrant Rundle Mall and positioned within the arts and cultural hub of the West End.

The hotel is the perfect gateway to the city's many historic and unique regions. Other nearby attractions include Adelaide Oval, the Art Gallery of South Australia, Adelaide Casino, Festival Centre and picturesque Botanic Gardens.

The hotel is also the perfect starting point to experience tours of the Adelaide Hills or one of the regions famous wine tasting areas - The Barossa Valley or the Southern Vales.

PROPERTY FEATURES:

- Wi-Fi (public areas – extra charge)
- 24 hour reception
- Restaurant ■ Bar
- Room service (24 hour)
- Pool (outdoor)
- Sauna ■ Spa
- Gymnasium ■ Parking

ROOM FEATURES:

- Wi-Fi (extra charge) ■ Air-conditioning
- Cable TV ■ Mini bar
- In-room movies (pay to view)
- Tea/coffee making facilities
- Pillow menu
- Limited cooking facilities with microwave (1 Bedrooms)
- Ironing facilities
- Hair dryer
- All rooms non smoking

Room serviced daily

Rundle Mall 100m

Map page 14 Ref. 12

From **\$100** PER ROOM PER NIGHT*



1 APR 14 – 26 FEB 15, 1 – 5 MAR, 8 – 12 MAR, 15 – 19 MAR, 22 – 26 MAR, 29 – 31 MAR 15	ADULTS	1 NT	2 NTS	3 NTS
Deluxe Twin/Queen	1 to 2	150	300	300
Executive	1 to 2	179	358	358
1 Bedroom King Suite	1 to 2	207	414	414

27 – 28 FEB, 6 – 7 MAR, 13 – 14 MAR, 20 – 21 MAR, 27 – 28 MAR 15	ADULTS	1 NT	2 NTS	3 NTS
Deluxe Twin/Queen	1 to 2	293	586	586
Executive	1 to 2	321	642	642
1 Bedroom King Suite	1 to 2	350	700	700

Room and Breakfast prices also available.

Children 0 to 12 years – free when sharing with an adult and using existing bedding.

Max capacity Deluxe Rooms/Executive – 3, 1 Bedroom King – 2 adults/1 child.

GCAADL

BONUS OFFER

FREE Night Offer: Stay 3 nights, pay for 2.
(3 night price includes 1 free night)

FREE Wi-Fi up to 100 mega bytes, per room per stay.

Majestic Old Lion Apartments ★★★★★



European style with landscaped gardens; ideally located in cosmopolitan North Adelaide among a vast array of restaurants and cafés.

Rundle Mall 2km
Map page 14 Ref. 3

9 Jerningham Street, North Adelaide

PROPERTY FEATURES:

- Free Wi-Fi (public areas)
- Room service (limited)
- Parking (undercover security – free)

ROOM FEATURES:

- Air-conditioning
- Kitchen with microwave
- Cable TV
- CD/DVD player (on request)
- Safe ■ Laundry
- Ironing facilities
- Hair dryer

Apartment serviced weekly



From **\$124** PER ROOM PER NIGHT*

1 APR 14 – 25 FEB 15, 2 – 4 MAR, 10 – 11 MAR, 16 – 18 MAR, 23 MAR – 31 MAR 15	ADULTS	1 NT	3 NTS	4 NTS
1 Bedroom [^]	1 to 2	165	495	495
Annex 1 Bedroom	1 to 2	175	525	700
26 FEB – 1 MAR, 5 – 9 MAR, 12 – 15 MAR, 19 – 22 MAR 15	ADULTS	3 NTS	4 NTS	5 NTS
1 Bedroom [^]	1 to 2	1221	1221	1628
Annex 1 Bedroom	1 to 2	1275	1700	2125

Children 0 to 12 years – free when sharing with an adult and using existing bedding..

Max capacity 1 Bedroom – 3, Annex 1 Bedroom – 2.

OLDADL

EXCLUSIVELY FOR YOU

[^] FREE Night Offer: Stay 4 nights, pay for 3.
(4 night includes 1 free night)

Free upgrade to Annex 1 Brm when staying 2 nights or more (subject to availability), valid 1 May – 31 Aug, 1 Dec 14 – 8 Feb 15.

Adelaide

Mercure Grosvenor Hotel Adelaide ★★★★★



An historic hotel located in the middle of Adelaide, just seconds from the tram, Rundle Mall and opposite the Casino and the Convention Centre.

125 North Terrace, Adelaide

PROPERTY FEATURES:

- Internet kiosk
- 24 hour reception
- Restaurant
- Bar
- Room service (24 hour)
- Exercise room
- Laundry/dry cleaning service
- Parking (limited – extra charge)

ROOM FEATURES:

- Wi-Fi (extra charge)
- Air-conditioning
- Tea/coffee making facilities
- In-room movies (pay to view)
- iPod docking station
- Ironing facilities
- Hair dryer

Room serviced daily
Economy ★★

Rundle Mall 200m
Map page 14 Ref. 8



From **\$113** PER ROOM PER NIGHT*



Standard

1 APR – 26 JUL, 31 JUL – 12 OCT, 13 DEC 14 – 1 FEB 15	ADULTS	1 NT	3 NTS	4 NTS
Economy	1 to 2	116	348	464
Standard Queen	1 to 2	150	450	600
Privilege Room	1 to 2	220	660	880

13 OCT – 12 DEC 14, 2 – 25 FEB, 2 – 31 MAR 15	ADULTS	1 NT	3 NTS	4 NTS
Economy	1 to 2	130	390	520
Standard Queen	1 to 2	160	480	640
Privilege Room	1 to 2	230	690	920

Other prices apply Clipsal 500 and 27 – 30 Jul 14. Other room types also available.

Children 0 to 15 years – free when sharing with 2 adults and using existing bedding.

Max capacity Economy/Standard Queen – 2, Privilege – 3.

MERADL

BONUS OFFER

FREE Night Offer: Stay 4 nights, pay for 3, in a Privilege or Standard Queen room, valid 1 Apr 14 – 26 Jul, 31 Jul 14 – 25 Feb 15, 2 – 15 Mar 15.

Adelaide Royal Coach ★★★★★☆



Overlooking the parklands on the city fringe within walking distance to the National Wine Centre, cosmopolitan East End precinct and CBD.

Rundle Mall 1.3km
Map page 14 Ref. 19

24 Dequetteville Terrace, Kent Town

PROPERTY FEATURES:

- Free Wi-Fi (public areas)
- Restaurant ■ Bar
- Room service
- Pool (heated indoor)
- Sauna
- Guest laundry
- Parking (free) ■ Lift

ROOM FEATURES:

- Air-conditioning ■ Fan
- Tea/coffee making facilities
- Mini bar ■ Spa bath (Spa rooms)
- In-room movies (free) ■ Cable TV
- Ironing facilities ■ Hair dryer

Room serviced daily



From **\$114** PER ROOM PER NIGHT*

1 APR – 31 MAY, 1 SEP – 30 NOV 14	ADULTS	1 NT	2 NTS	3 NTS
Standard Twin/Queen	1 to 2	131	262	393
Family Room	1 to 2	141	282	423
Spa Suite	1 to 2	181	362	543

1 JUN – 31 AUG, 1 DEC 14 – 13 FEB 15	ADULTS	1 NT	2 NTS	3 NTS
Standard Twin/Queen	1 to 2	114	228	342
Family Room	1 to 2	124	248	372
Spa Suite	1 to 2	154	308	462

Other prices apply for Clipsal 500. Other room types also available.

Children 0 to 2 years – cot/bed charge payable direct.
3 to 12 years – \$15 per child per night.

Max capacity Standard Queen/Twin, Spa Suite/Family – 4.

ARCADL

BONUS OFFER

FREE breakfast daily for stays of 3 nights or more.

FREE welcome drink for stays of 2 nights or more.

Adina Apartment Hotel Adelaide Treasury ★★★★★☆



Located in the heart of Adelaide in the historic Treasury building. Enjoy an exclusive position on Victoria Square.

Rundle Mall 500m
Map page 14 Ref. 22

2 Flinders Street, Adelaide

PROPERTY FEATURES:

- 24 hour reception ■ Restaurant ■ Bar
- Room service (limited) ■ Gymnasium
- Pool (heated indoor) ■ Pantry service ■ Lift
- Sauna ■ Laundry/dry cleaning service
- Spa (heated indoor) ■ Parking (off-site)

ROOM FEATURES:

- Wi-Fi (extra charge) ■ Air-conditioning
- CD player ■ Tea/coffee making facilities
- In-room movies (pay to view) ■ Safe
- Kitchen (Apartments) ■ Kitchen with microwave (Studio) ■ Laundry (Apartments)
- Hair dryer ■ iPod docking station

Room serviced daily



From **\$140** PER ROOM PER NIGHT*

1 APR – 30 SEP, 15 DEC 14 – 31 JAN 15	ADULTS	1 NT	3 NTS	5 NTS
Premier Studio	1 to 2	209	627	1045
Premier 1 Bedroom	1 to 2	243	729	1215
Premier Grand 2 Bedroom	1 to 4	384	1152	1920

1 OCT – 14 DEC 14, 1 – 26 FEB, 1 – 19 MAR, 21 – 31 MAR 15	ADULTS	1 NT	3 NTS	5 NTS
Premier Studio	1 to 2	239	717	1195
Premier 1 Bedroom	1 to 2	273	819	1365
Premier Grand 2 Bedroom	1 to 4	414	1242	2070

Other prices apply for Clipsal 500, 27 – 28 Feb and 20 Mar 15. Other room types also available.

Children 0 to 11 years – free when sharing with an adult and using existing bedding.

Max capacity Premier Studio – 2, Premier 1 Bedroom – 3, Premier Grand 2 Bedroom – 5.

MGAADL

BONUS OFFER

FREE Night Offer: Stay 3 nights, pay for 2 in a Premier Studio or Premier 1 Bedroom, valid 1 Apr – 30 Sep 14.

Crowne Plaza Adelaide ◆◆◆◆◇

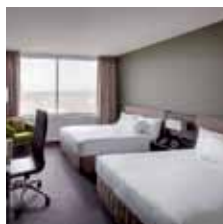

Located in the heart of the CBD, within walking distance to the Botanic Gardens, National Wine Centre, Adelaide Zoo and Rundle Mall.

Rundle Mall 1.3km
Map page 14 Ref. 16

16 Hindmarsh Square, Adelaide

PROPERTY FEATURES:

- Free Wi-Fi (public areas)
- 24 hour reception ■ Restaurant ■ Bar
- Room service (24 hour) ■ Fitness centre
- Pool (indoor heated) ■ Spa ■ Sauna
- Laundry/dry cleaning service ■ Parking

ROOM FEATURES:

- Wi-Fi (extra charge) ■ Air-conditioning
- Mini bar ■ Tea/coffee making facilities
- Cable TV ■ In-room movies (pay to view)
- Ironing facilities ■ Safe ■ Hair dryer
- All rooms non smoking

Room serviced daily



From **\$146** PER ROOM PER NIGHT*

1 APR – 31 AUG 14	ADULTS	1 NT	2 NTS	3 NTS
Standard Twin/King	1 to 2	219	438	657
Deluxe Balcony Twin/King	1 to 2	292	584	876

1 SEP 14 – 25 FEB 15, 2 – 31 MAR 15	ADULTS	1 NT	2 NTS	3 NTS
Standard Twin/King	1 to 2	256	512	768
Deluxe Balcony Twin/King	1 to 2	328	656	984

Other prices apply 26 Feb – 1 Mar 15.

Children 0 to 19 years – free when sharing with an adult and using existing bedding. Cot free of charge.

Max capacity Standard King/Deluxe Balcony King – 2, Standard Twin/Deluxe Balcony Twin – 3.

CPAADL

BONUS OFFER

FREE Night Offer: Stay 3 nights, pay for 2, valid 1 Apr 14 – 25 Feb 15, 2 – 31 Mar 15.

FREE breakfast for two for stays of 2 nights or more valid 1 Apr – 30 Sep 14.

Grand Chifley Adelaide ★★★★★



Central to the city and overlooking the beautiful South Parklands. A great base from which to explore Adelaide.

Rundle Mall 1km
Map page 14 Ref. 26

208 South Terrace, Adelaide

PROPERTY FEATURES:

- Wi-Fi (public areas – extra charge)
- 24 hour reception
- Restaurant ■ Bar ■ Pool
- Guest laundry ■ Parking (free)

ROOM FEATURES:

- Wi-Fi (extra charge)
- Air-conditioning
- Balcony
- Mini bar
- Tea/coffee making facilities
- Cable TV ■ Safe
- In-room movies (pay to view)
- Ironing facilities ■ Hair dryer

Room serviced daily

From **\$167** PER ROOM PER NIGHT*

1 APR 14 – 25 FEB 15, 2 – 19 MAR, 22 – 31 MAR 15	ADULTS	1 NT	2 NTS	3 NTS
MONDAY TO THURSDAY				
Standard	1 to 2	181	362	543
FRIDAY TO SUNDAY				
Standard	1 to 2	167	334	501
Superior	1 to 2	219	438	657

Other prices apply for Clipsal 500, 26 Feb – 1 Mar, 20 – 21 Mar 15.

Children 0 to 11 years – free when sharing with an adult and using existing bedding.

Max capacity Standard – 3, Superior Queen – 2 adults/1 child.

GRAADL

BONUS OFFER

FREE buffet breakfast daily for stays of 3 nights or more. (conditions apply)

Majestic Roof Garden Hotel ★★★★★

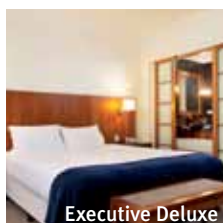

Located in the buzzing East End near cosmopolitan Rundle Mall with its array of cafés and restaurants.

Rundle Mall 200m
Map page 14 Ref. 17

55 Frome Street, Adelaide

PROPERTY FEATURES:

- Free Wi-Fi (public areas)
- 24 hour reception ■ Restaurant
- Room service (24 hour)
- Roof garden ■ Gymnasium
- Laundry/dry cleaning service
- Business facilities ■ Parking (valet)

ROOM FEATURES:

- Air-conditioning ■ Mini bar ■ Cable TV
- Tea/coffee making facilities
- In-room movies (pay to view)
- Safe ■ Ironing facilities ■ Hair dryer

Room serviced daily



From **\$144** PER ROOM PER NIGHT*

1 APR 14 – 25 FEB 15, 2 – 4 MAR, 10 – 11 MAR, 16 – 18 MAR, 23 – 31 MAR 15 [^]	ADULTS	1 NT	3 NT	5 NTS
Deluxe [^]	1 to 2	180	540	720
Executive Deluxe	1 to 2	195	585	975
Superior Spa	1 to 2	267	801	1335

Other prices apply 26 Feb – 1 Mar, 5 – 9 Mar, 12 – 15 Mar, 19 – 22 Mar 15 and for Clipsal 500.

Children 0 to 12 years – free when sharing with an adult and using existing bedding. Cot free of charge.

Max capacity Deluxe – 2, Executive Deluxe – 3, Superior Spa – 4.

MAJADL

EXCLUSIVELY FOR YOU

[^] FREE Night Offer: Stay 4 nights pay for 3. (5 night includes 1 free night)

FREE upgrade to a Executive Deluxe for stays of 2 nights or more (conditions apply), valid 1 Apr – 31 Aug, 1 Dec 14 – 8 Feb 15.

Mantra Hindmarsh Square ◆◆◆◆◇



Conveniently located within Adelaide's thriving CBD, offering stunning views across the City or out to the beautiful Adelaide Hills.

Rundle Mall 550m
Map page 14 Ref. 18

55-67 Hindmarsh Square, Adelaide

PROPERTY FEATURES:

- Wi-Fi (public areas – extra charge)
- 24 hour reception
- Room service (24 hour)
- Restaurant ■ Bar
- Gymnasium ■ Parking (valet)

ROOM FEATURES:

- Wi-Fi (extra charge)
- Air-conditioning ■ Balcony (most rooms)
- Kitchen with microwave (except Studios)
- Limited cooking facilities with microwave (Studios) ■ In-room movies (pay to view)
- Cable TV ■ CD player ■ Ironing facilities

Room serviced daily



From **\$179** PER ROOM PER NIGHT*

1 APR 14 – 18 FEB 15, 22 – 25 FEB, 2 – 4 MAR, 9 – 11 MAR, 16 – 18 MAR, 23 – 25 MAR, 30 – 31 MAR 15	ADULTS	1 NT	2 NTS	3 NTS
Studio	1 to 2	179	358	537
1 Bedroom	1 to 2	194	388	582
2 Bedroom	1 to 4	264	528	792

19 – 21 FEB, 26 FEB – 1 MAR, 5 – 8 MAR, 12 – 15 MAR, 19 – 22 MAR, 26 – 29 MAR 15	ADULTS	1 NT	2 NTS	3 NTS
Studio	1 to 2	N/A	N/A	1017
1 Bedroom	1 to 2	N/A	N/A	1062
2 Bedroom	1 to 4	N/A	N/A	1272

Other room types available.

Children 0 to 2 years – cot/bed charge payable direct. 3 to 12 years – adult prices apply.

Max capacity Studio/1 Bedroom – 3, 2 Bedroom – 5.

HINADL

Miller Apartments Adelaide ★★★★★



16 Hindley Street, Adelaide

Miller Apartments Adelaide is a stylish property located in the heart of the city.

This modern accommodation consists of spacious one, two and three bedroom fully self-contained apartments, just a short stroll from Rundle Mall and Adelaide's main attractions.

Friendly, impeccable service compliments these spacious, contemporary apartments affording guests a pleasurable and satisfying stay.

PROPERTY FEATURES:

- 24 hour reception
- Gymnasium
- Laundry/dry cleaning service
- Guest laundry
- Business centre
- Parking (undercover security)

ROOM FEATURES:

- Wi-Fi (extra charge)
- Air-conditioning
- Ironing facilities
- Kitchen with microwave
- Balcony (some apartments)
- Cable TV
- Washer/dryer (some apartments)
- Hair dryer
- All rooms non smoking

Apartment serviced daily

Rundle Mall 50m

Map page 14 Ref. 10

From **\$167** PER ROOM PER NIGHT*



1 APR – 31 AUG, 1 – 30 DEC 14, 2 JAN – 15 FEB 15	ADULTS	1 NT	3 NTS	5 NTS
1 Bedroom Deluxe	1 to 2	167	501	835
1 Bedroom Executive	1 to 2	185	555	925
2 Bedroom Deluxe	1 to 4	221	663	1105
3 Bedroom Deluxe	1 to 6	302	906	1510

1 SEP – 30 NOV, 31 DEC 14 – 1 JAN 15, 16 – 18 FEB, 23 – 25 FEB, 2 – 4 MAR, 9 – 11 MAR, 16 – 18 MAR, 23 – 25 MAR, 30 – 31 MAR 15	ADULTS	1 NT	3 NTS	5 NTS
1 Bedroom Deluxe	1 to 2	185	555	925
1 Bedroom Executive	1 to 2	205	615	1025
2 Bedroom Deluxe	1 to 4	245	735	1225
3 Bedroom Deluxe	1 to 6	335	1005	1675

Other prices apply for special events and Clipsal 500. Other room types are also available.

Children 0 to 11 years – free when sharing with an adult and using existing bedding.

Max capacity 1 Bedrooms – 3, 2 bedroom Deluxe – 5, 3 Bedroom Deluxe – 7. **MILADL**

BONUS OFFER

FREE upgrade to a 1 Bedroom Executive for stays of 3 nights or more (subject to availability), valid 1 Apr – 31 Aug 14.

FREE Wi-Fi up to 100 mega bytes, per room per stay.

Oaks Embassy Adelaide ★★★★★



Perfectly located on North Terrace in the heart of the CBD and opposite the Adelaide Convention Centre.

Rundle Mall 600m
Map page 14 Ref. 6

96 North Terrace, Adelaide

PROPERTY FEATURES:

- Restaurant ■ Bar
- Room service (limited)
- Pools (2 – 1 heated indoor lap, 1 plunge)
- Gymnasium ■ Spa ■ Sauna
- Laundry service ■ Steam room
- Parking (security)

ROOM FEATURES:

- Wi-Fi (extra charge)
- Air-conditioning ■ Balcony
- Kitchen with microwave and dishwasher
- Cable TV
- In-room movies (pay to view)
- Washer/dryer

Apartment serviced daily

From **\$185** PER ROOM PER NIGHT*

1 APR – 30 DEC 14, 1 – 16 JAN, 26 JAN – 25 FEB, 16 – 19 MAR, 21 – 31 MAR 15	ADULTS	1 NT	2 NTS	7 NTS
1 Bedroom Deluxe	1 to 2	219	390	1295
1 Bedroom Executive	1 to 2	255	480	1610
2 Bedroom Deluxe	1 to 4	319	550	1855
2 Bedroom Executive	1 to 4	339	660	2240

Other prices apply 31 Dec 14, 17 – 25 Jan, 26 Feb – 15 Mar, 20 Mar 15 and Clipsal 500.

Children 0 to 12 years – free when sharing with an adult and using existing bedding.

Max capacity 1 Bedroom Deluxe/1 Bedroom Executive – 3, 2 Bedroom Deluxe/2 Bedroom Executive – 5. **OEMADL**

BONUS OFFER

FREE Wi-Fi up to 30 minutes per room per day.

Oaks Horizons Adelaide ★★★★★



Adjacent to the Adelaide Convention Centre in the heart of the CBD and a short stroll to Rundle Mall.

Rundle Mall 600m
Map page 14 Ref. 7

104 North Terrace, Adelaide

PROPERTY FEATURES:

- Café ■ Spa
- Sauna ■ Gymnasium
- Pools (2 – 1 heated indoor lap, 1 plunge)
- Lift ■ Laundry service
- Business facilities ■ Parking (security)

ROOM FEATURES:

- Wi-Fi (extra charge)
- Air-conditioning ■ Balcony
- Kitchen with microwave and dishwasher
- In-room movies (pay to view)
- Cable TV ■ Safe ■ Washer/dryer

Apartment serviced daily



From **\$185** PER ROOM PER NIGHT*

1 APR – 30 DEC 14, 1 – 16 JAN, 26 JAN – 25 FEB, 16 – 19 MAR, 21 – 31 MAR 15	ADULTS	1 NT	2 NTS	7 NTS
1 Bedroom Deluxe	1 to 2	219	390	1295
1 Bedroom River View	1 to 2	259	480	1610
2 Bedroom Deluxe	1 to 4	319	550	1855
2 Bedroom River View	1 to 4	339	610	2065

Other prices apply 31 Dec 14, 17 – 25 Jan, 26 Feb – 15 Mar, 20 Mar 15 and Clipsal 500.

Children 0 to 12 years – free when sharing with an adult and using existing bedding.

Max capacity 1 Bedroom Deluxe/1 Bedroom River View – 3, 2 Bedroom Deluxe/2 Bedroom River View – 5. **OH0ADL**

BONUS OFFER

FREE Wi-Fi up to 30 minutes per room per day.

Rockford Adelaide Hotel ★★★★★

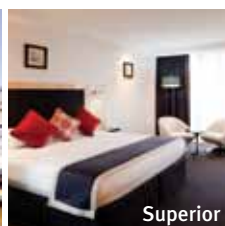

Superior

Located close to CBD attractions showcasing 80 modern rooms. Hotel facilities include a stunning roof top pool and Spice Market Bar and Restaurant.

Rundle Mall 200m
Map page 14 Ref. 5

164 Hindley Street, Adelaide

PROPERTY FEATURES:

- Free Wi-Fi (public areas)
- 24 hour reception
- Restaurant ■ Bar ■ Room service
- Pool ■ Sauna
- Laundry/dry cleaning service
- Parking

ROOM FEATURES:

- Air-conditioning
- Mini bar ■ Cable TV
- Tea/coffee making facilities
- Guest laundry
- Ironing facilities ■ Hair dryer

Room serviced daily

From **\$150** PER ROOM PER NIGHT*

1 APR - 30 SEP 14, 1 JAN - 17 FEB 15	ADULTS	1 NT	2 NTS	3 NTS
Standard	1 to 2	150	300	450
Superior King Room	1 to 2	160	320	480

1 OCT - 31 DEC 14, 18 - 25 FEB, 3 - 4 MAR, 10 - 31 MAR 15	ADULTS	1 NT	2 NTS	3 NTS
Standard	1 to 2	180	360	540
Superior King Room	1 to 2	190	380	570

Other prices apply 26 Feb - 2 Mar, 5 - 9 Mar 15 and for Clipsal 500. Other room types are available.

Children 0 to 11 years - free when sharing with an adult and using existing bedding.

Max capacity 3.

ROCADL

BONUS OFFER

FREE full buffet breakfast for 2 adults daily for stays of 3 nights or more.

FREE breakfast for up to 2 children 0 to 16 years when dining with paying adults in the hotel restaurant.

Rydges South Park Adelaide ★★★★★



Located adjacent to the southern parklands showcasing picturesque views of the city and the Adelaide Hills.

Rundle Mall 2.6km
Map page 14 Ref. 25

1 South Terrace, Adelaide

PROPERTY FEATURES:

- Free Wi-Fi (public areas)
- Restaurant ■ Bar ■ Room service
- Pool (heated outdoor) ■ Café ■ Parking
- Lift ■ Spa ■ 24 hour reception
- Guest Laundry ■ Fitness Centre

ROOM FEATURES:

- Air-conditioning ■ Mini-bar
- Tea/Coffee making facilities
- Cable TV ■ CD/DVD player
- In-room movies (free)
- Balcony ■ Safe ■ Hair dryer

Room serviced daily

From **\$149** PER ROOM PER NIGHT*

1 APR - 30 APR, 1 SEP - 30 DEC 14, 2 JAN - 12 FEB 15	ADULTS	1 NT	2 NTS	3 NTS
Standard	1 to 2	179	358	537
Superior	1 to 2	189	378	567

1 MAY - 31 AUG 14	ADULTS	1 NT	2 NTS	3 NTS
Standard	1 to 2	149	298	447
Superior	1 to 2	159	318	477

Other prices apply 31 Dec 14 - 1 Jan, 13 - 24 Feb, 5 - 31 Mar 15 and for Clipsal 500.

Children 0 to 3 years - cot free of charge.
4 to 12 years - free when sharing with an adult and using existing bedding.

Max capacity 2.

RYDADL

BONUS OFFER

FREE upgrade to a Superior Room for stays of 3 nights or more, plus two FREE drink vouchers. (subject to availability)

Hilton Adelaide ◆◆◆◆◆

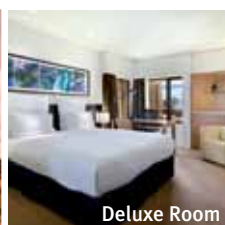

Deluxe Room

Beautifully positioned overlooking Victoria Square, adjacent to the vibrant Central Market and close to Adelaide's shopping districts.

Rundle Mall 500m
Map page 14 Ref. 23

233 Victoria Square, Adelaide

PROPERTY FEATURES:

- Free Wi-Fi (public areas)
- 24 hour reception ■ Restaurant
- Bars (2) ■ Room service (24 hour)
- Pool (heated) ■ Sauna ■ Tennis court
- Gymnasium ■ Laundry service
- Business facilities ■ Parking (valet)

ROOM FEATURES:

- Wi-Fi and wired internet (extra charge)
- Air-conditioning ■ Mini bar
- Tea/coffee making facilities ■ Cable TV
- In-room movies and games (pay to view)
- Ironing facilities ■ Hair dryer

Room serviced daily

From **\$239** PER ROOM PER NIGHT*

1 APR 14 - 31 MAR 15	ADULTS	1 NT	2 NTS	3 NTS
Guest Room	1 to 2	239	478	717
Deluxe Room	1 to 2	285	570	855
Deluxe Plus Room	1 to 2	332	664	996
Executive Room	1 to 2	385	770	1155
Junior Suite	1 to 2	505	1010	1515

Children 0 to 12 years - free when sharing with an adult and using existing bedding. Cot free of charge.

Max capacity 3.

HILADL

InterContinental Adelaide ◆◆◆◆◆

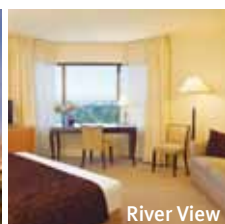

River View

Situated on one of the city's finest locations, on the River Torrens, adjacent to the Convention Centre, Adelaide Casino and Festival Theatre.

Rundle Mall 500m
Map page 14 Ref. 4

North Terrace, Adelaide

PROPERTY FEATURES:

- Free Wi-Fi (public areas)
- Restaurants (2) ■ Room service (24 hour)
- Spa ■ Sauna ■ Pool (heated outdoor)

ROOM FEATURES:

- Wi-Fi and wired internet (extra charge)
- Air-conditioning ■ Cable TV ■ Mini bar
- Tea/coffee making facilities
- In-room movies (pay to view)

Room serviced daily



CLUB INTERCONTINENTAL ROOMS INCLUDE:

- Access to the Club Lounge ■ Breakfast daily
- Light refreshments throughout the day
- Evening drinks with canapés and personalised concierge service.

From **\$171** PER ROOM PER NIGHT*

1 APR - 31 AUG 14	ADULTS	1 NT	2 NTS	5 NTS
Superior	1 to 2	256	512	1280
River View	1 to 2	301	602	1505
Club InterContinental City View	1 to 2	365	730	1825

1 SEP 14 - 25 FEB 15, 2 - 31 MAR 15	ADULTS	1 NT	2 NTS	5 NTS
Superior	1 to 2	286	572	1430
River View	1 to 2	331	662	1655
Club InterContinental City View	1 to 2	426	852	2130

Other prices apply 26 Feb - 1 Mar 15 and for Clipsal 500. Other room types also available.

Children 0 to 2 years - cot free of charge.
3 to 12 years - free when sharing with an adult and using existing bedding.

Max capacity 3.

INTADL

BONUS OFFER

^ FREE Night Offer: Stay 3 nights, pay for 2, valid 1 Apr 14 - 31 Jan 15.

Adelaide and Glenelg

Rendezvous Grand Hotel Adelaide ★★★★★



Situated in the heart of Adelaide's CBD. Within easy walking distance to Gouger Street restaurant precinct, Rundle Mall and North Terrace.

Rundle Mall 400m
Map page 14 Ref. 20

55 Waymouth Street, Adelaide

PROPERTY FEATURES:

- Free Wi-Fi (public areas)
- 24 hour reception ■ Restaurant ■ Bar
- Room service (24 hour) ■ Sauna
- Pool (heated indoor lap) ■ Gymnasium
- Laundry service ■ Lift ■ Parking (valet)

ROOM FEATURES:

- Air-conditioning ■ Mini bar
- Balcony (Superior King rooms)
- Tea/coffee making facilities
- In-room movies (pay to view)
- Cable TV ■ Ironing facilities
- Pillow menu ■ Hair dryer

Room serviced daily



From **\$189** PER ROOM PER NIGHT*

1 APR – 31 AUG, 1 DEC 14 – 31 JAN 15	ADULTS	1 NT	2 NTS	3 NTS
FRIDAY TO SUNDAY Deluxe King	1 to 2	189	378	567
Superior King	1 to 2	224	448	672
MONDAY TO THURSDAY Deluxe King	1 to 2	219	438	657
Superior King	1 to 2	254	508	762
1 SEP – 30 NOV 14, 1 – 28 FEB 15	ADULTS	1 NT	2 NTS	3 NTS
FRIDAY TO SUNDAY Deluxe King	1 to 2	219	438	657
Superior King	1 to 2	254	508	762
MONDAY TO THURSDAY Deluxe King	1 to 2	249	498	747
Superior King	1 to 2	284	568	852

Other prices apply 1 – 31 Mar 15 and for Clipsal 500. Room and Breakfast prices also available.

Children 0 to 11 years – free when sharing with an adult and using existing bedding.

Max capacity 2.

RENADL

Stamford Plaza Adelaide ★★★★★



Situated just a short stroll to the Adelaide Convention Centre, Adelaide Casino, Festival Centre and boutique shopping.

Rundle Mall 200m
Map page 14 Ref. 9

150 North Terrace, Adelaide

PROPERTY FEATURES:

- Wi-Fi (public areas – extra charge)
- 24 hour reception ■ Restaurants (3)
- Bars (2) ■ Room service (24 hour)
- Pool (heated outdoor) ■ Spa
- Sauna ■ Gymnasium ■ Lift
- Parking (undercover security)

ROOM FEATURES:

- Wi-Fi and wired internet (extra charge)
- Air-conditioning ■ Mini bar ■ Cable TV
- Tea/coffee making facilities ■ Safe
- In-room movies (pay to view)
- Ironing facilities ■ Hair dryer

Room serviced daily



From **\$221** PER ROOM PER NIGHT*

1 APR – 30 SEP 21 – 30 DEC 14, 1 – 31 JAN 15	ADULTS	1 NT	2 NTS	3 NTS
Superior	1 to 2	221	442	663
Deluxe	1 to 2	250	500	750
1 OCT – 20 DEC 14, 1 – 12 FEB, 17 – 26 FEB, 3 – 7 MAR, 11 – 12 MAR, 17 MAR, 22 – 31 MAR 15	ADULTS	1 NT	2 NTS	3 NTS
Superior	1 to 2	250	500	750
Deluxe	1 to 2	279	558	837

Other prices apply 31 Dec 14, 13 – 16 Feb, 27 – 28 Feb, 8 – 10 Mar, 13 – 16 Mar, 18 – 21 Mar 15 and for Clipsal 500. Room and Breakfast prices also available.

Children 0 to 11 years – free when sharing with 2 adults and using existing bedding.

Max capacity 3.

STAADL

Comfort Inn Haven Marina ★★★☆

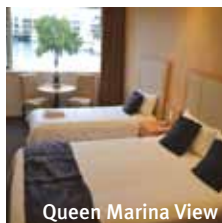

Queen Marina View

Offering personalised service, comfortable accommodation and quality food all in the perfect location of trendy Glenelg.

Beach 200m
Rundle Mall 13km
Map page 14 Ref. 28

6-10 Adelphi Terrace, Glenelg

PROPERTY FEATURES:

- Free Wi-Fi (public areas)
- Bar
- Café
- Room service (limited)
- Pool
- Guest Laundry
- Parking
- Non smoking

ROOM FEATURES:

- Air-conditioning
- Tea/coffee making facilities
- Ironing facilities
- Hair dryer

Room serviced daily

From **\$139** PER ROOM PER NIGHT*

1 APR – 30 SEP 14	ADULTS	1 NT	3 NTS	5 NTS
Queen Standard	1 to 2	139	417	695
Queen Marina View	1 to 2	169	507	845
1 OCT 14 – 31 MAR 15	ADULTS	1 NT	3 NTS	5 NTS
Queen Standard	1 to 2	169	507	845
Queen Marina View	1 to 2	189	567	945

Other room types also available.

Children 0 to 12 years – free when sharing with 2 adults and using existing bedding.

Max capacity 2.

CIHADL

Oaks Plaza Pier ★★★★★☆

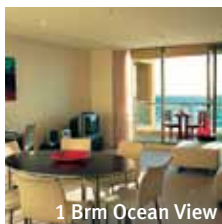

1 Brm Ocean View

On the beachfront of Adelaide's popular seaside suburb Glenelg, offering sensational ocean or park views.

Beachfront
Rundle Mall 13km
Map page 14 Ref. 28

16 Holdfast Promenade, Glenelg

PROPERTY FEATURES:

- 24 hour reception
- Restaurant ■ Bar ■ Café
- Room service (limited) ■ Gymnasium
- Pool (heated indoor lap) ■ Spa ■ Sauna
- Business facilities ■ Laundry service
- Parking (undercover)

ROOM FEATURES:

- Wi-Fi (extra charge)
- Air-conditioning ■ Balcony
- Kitchen with microwave and dishwasher
- In-room movies (pay to view)
- Safe ■ Cable TV ■ Laundry

Apartment serviced weekly



From **\$175** PER ROOM PER NIGHT*

1 APR – 13 DEC 14, 27 JAN – 25 FEB 15, 16 – 19 MAR, 21 – 31 MAR 15	ADULTS	1 NT	2 NTS	7 NTS
Studio	1 to 2	200	370	1225
1 Bedroom Park View	1 to 2	229	428	1428
1 Bedroom Ocean View	1 to 2	294	558	1883
2 Bedroom Park View	1 to 4	299	568	1918

Other prices apply 14 Dec – 26 Jan, 2 – 15 Mar 15 and for Clipsal 500. Other room types also available.

Children 0 to 12 years – free when sharing with an adult and using existing bedding.

Max capacity Studio/1 Bedroom Park – 2, 1 Bedroom Ocean – 3, 2 Bedroom Park – 5.

OPPADL

BONUS OFFER

FREE Night Offer: Stay 5 nights in a 1 Bedroom Park and 2 Bedroom Park, pay for 4, valid 1 Apr – 30 Nov 14, 1 – 16 Jan 15, 26 Jan – 25 Feb, 2 – 31 Mar 15.

FREE Wi-Fi up to 30 minutes per room per day.

Stamford Grand Adelaide ◆◆◆◆



Located on the beachfront in the premier district of Glenelg, boasting views of the ocean, city and Adelaide Hills.

Beachfront
Rundle Mall 13km
Map page 14 Ref. 28

Moseley Square, Glenelg

PROPERTY FEATURES:

- Wi-Fi (public areas – extra charge)
- 24 hour reception ■ Restaurants (2)
- Bars (2) ■ Room service (24 hour)
- Pool ■ Sauna ■ Gymnasium ■ Spa
- Lift ■ Parking (undercover security)

ROOM FEATURES:

- Wi-Fi (extra charge)
- Air-conditioning
- Tea/coffee making facilities
- In-room movies (pay to view)
- Mini bar ■ Cable TV
- Safe ■ Ironing facilities ■ Hair dryer

Room serviced daily



From \$207 PER ROOM PER NIGHT*

1 APR – 30 SEP 14	ADULTS	1 NT	2 NTS	3 NTS
Superior City View	1 to 2	207	414	621
Superior with Patio	1 to 2	221	442	663
Ocean View Room	1 to 2	250	500	750
1 OCT – 29 DEC 14, 2 JAN – 12 FEB, 17 – 26 FEB, 3 – 7 MAR, 11 – 12 MAR, 17 MAR, 22 – 31 MAR 15	ADULTS	1 NT	2 NTS	3 NTS
Superior City View	1 to 2	264	528	792
Superior with Patio	1 to 2	279	558	837
Ocean View Room	1 to 2	307	614	921

Other prices apply 30 Dec 14 – 1 Jan, 13 – 16 Feb, 27 Feb – 2 Mar, 8 – 10 Mar, 13 – 16 Mar, 18 – 21 Mar 15 and for Clipsal 500. Room and Breakfast prices available.

Children 0 to 11 years – free when sharing with 2 adults and using existing bedding.

Max capacity 3.

SGHADL

Mount Lofty House, MGallery ◆◆◆◆



Boutique accommodation and fine dining in the Adelaide Hills, set on five acres of gardens with views across the Piccadilly Valley.

Adelaide 15km
Map page 14 Ref. 29

74 Mount Lofty Summit Road, Crafers, Adelaide Hills

PROPERTY FEATURES:

- Free Wi-Fi (public areas)
- Restaurants (2) ■ Bar ■ Fireplace
- Pool ■ Tennis court (floodlit)
- Sundeck ■ Games room ■ Library
- Five acres of manicured gardens
- Parking

ROOM FEATURES:

- Air-conditioning ■ Mini bar
- Tea/coffee making facilities ■ Bathrobes
- In-room movies (free)
- Hair dryer ■ Ironing facilities

Room serviced daily



From \$240 PER ROOM PER NIGHT*

1 APR 14 – 26 FEB 15, 4 – 31 MAR 15	ADULTS	1 NT	2 NTS	3 NTS
SUNDAY TO THURSDAY				
Standard	1 to 2	240	480	720
Valley View Room	1 to 2	269	538	807
FRIDAY TO SATURDAY				
Standard	1 to 2	331	662	N/A
Valley View Room	1 to 2	360	720	N/A

Other prices apply 27 Feb – 3 Mar 15 and for Clipsal 500.

Children 0 to 12 years – free when sharing with 2 adults and using existing bedding.

Max capacity 2.

MGMSAU

The Manna of Hahndorf, Hahndorf ★★★★★



The Manna of Hahndorf is the quintessential place to call home when visiting the charming and historic Hahndorf.

Town Centre 20m
Map page 14 Ref. 30

25 Main Street, Hahndorf

PROPERTY FEATURES:

- Free Wi-Fi (public areas)
- Restaurant ■ Bar ■ Café
- Guest laundry
- Parking

ROOM FEATURES:

- Air-conditioning ■ Microwave
- Tea/coffee making facilities
- Mini bar ■ Cable TV
- Spa bath (Spa rooms)
- Balcony (Executive and Spa rooms)
- Ironing facilities ■ Hair dryer

Room serviced daily



From \$128 PER ROOM PER NIGHT*

1 – 17 APR, 22 APR – 3 OCT, 7 OCT – 30 DEC 14, 2 JAN – 6 MAR, 10 – 31 MAR 15	ADULTS	1 NT	2 NTS	3 NTS
Superior	1 to 2	170	340	510
Spa	1 to 2	230	460	690
4 – 6 OCT, 31 DEC 14 – 1 JAN, 7 – 9 MAR 15	ADULTS	2 NTS	3 NTS	5 NTS
Superior	1 to 2	380	570	950
Spa	1 to 2	500	750	1250

Other prices apply 18 – 21 Apr 14. Other room types also available.

Children 0 to 2 years – cot/bed charge payable direct
3 to 15 years – \$20 per child per night.

Max capacity Superior/Spa – 2.

MOHSAU

BONUS OFFER

FREE Night Offer: Stay 4 nights, pay for 3, valid 22 Apr – 3 Oct 14.

Stay 2 nights and receive one \$30 breakfast voucher when dining in the hotel restaurant, valid 1 May – 31 Aug 14.

The Haus Studio Apartments, Hahndorf ◆◆◆◆



Self contained studio apartments in the heart of Hahndorf, the perfect location to experience the romance of the Adelaide Hills

Town Centre 50m
Map page 14 Ref. 30

34 Main Street, Hahndorf

PROPERTY FEATURES:

- Free Wi-Fi (public areas)
- Restaurant ■ Café
- Parking
- Business services
- Guest laundry

ROOM FEATURES:

- Air-conditioning
- Tea/coffee making facilities
- Limited cooking facilities
- Mini bar
- Cable TV
- Hair dryer
- Ironing facilities

Room serviced daily



From \$143 PER ROOM PER NIGHT*

1 – 17 APR, 22 APR – 3 OCT, 7 OCT 14 – 6 MAR, 10 – 31 MAR 15	ADULTS	1 NT	2 NTS	3 NTS
One Bedroom Studio	1 to 2	190	380	570
4 – 6 OCT 14, 7 – 9 MAR 15	ADULTS	2 NTS	3 NTS	5 NTS
One Bedroom Studio	1 to 2	420	630	1050

Other prices apply 18 – 21 Apr 14.

Children 0 to 2 years – cot/bed charge payable direct
3 to 15 years – adult prices apply.

Max capacity 2 adults, 2 adults/1 child.

HAUADL

BONUS OFFER

FREE Night Offer: Stay 4 nights, pay for 3, valid 22 Apr – 3 Oct 14.

Stay 2 nights and receive one \$30 breakfast voucher when dining in the hotel restaurant, valid 1 May – 31 Aug 14.

Tours from Adelaide

Adelaide Limousine Transfers



Offering South Australia's largest fleet of privately owned chauffeured vehicles, Bensons is recognised for its professional and quality service. Whether your interests are simply to arrive or depart in style or to see Adelaide's great attractions, tour the CBD or journey further a field, travelling by private vehicle with your own chauffeur is guaranteed to make your visit to Adelaide memorable. Choose from a range of vehicles from 2 to 4 seater luxury sedans, 6 to 12 seater super stretch limousines, 6 seater Taragos or even a 13 seater corporate mini bus.

Price per vehicle (one way).

PRICE TO:	SEDAN 2 PASSENGER	TARAGO 6 PASSENGER	STRETCH LIMOUSINE 6 PASSENGER
Dom Airport to Adelaide City	\$96	\$112	\$205
Adelaide City to Dom Airport	\$91	\$107	\$200
Dom Airport to McLaren Vale	\$189	\$207	N/A
Dom Airport to Barossa	\$271	\$291	N/A
2hrs Adelaide Sightseeing	\$180	\$196	\$340
8 Hrs Barossa Sightseeing	\$620	\$640	\$884

Prices for other vehicles, locations and sightseeing options also available.

BENSONS LIMOUSINES

BENADL

Ultimate 4WD Adventure



A full day tour showcasing the best of the Fleurieu Peninsula, away from the crowds while discovering the secret locations off the beaten track. Visit the world famous McLaren Vale, for it's entertaining winery cellar doors and access thrilling 4WD only tracks. A full day packed with locally made gourmet food, regional craft beers and wines amongst unforgettable scenery and amazing wildlife – the way locals see it.

INCLUDES:

- Wine tasting at cellar doors
- Morning and afternoon canapés and beverages
- Return transfers from selected Adelaide accommodation
- Experienced local guide
- Permits and entry fees to National Parks

Departs: Daily from Adelaide at 8:30am

Returns: Adelaide at 6pm

PRICE:

Adult	\$199
Child 8-15 years	\$129
Family 2 adults and 2 children	\$656

Not suitable for children under 8 years.

OFF PISTE 4WD TOURS

OFFMCL

SeaLink Ferry and Coach



The 45 minute crossing by SeaLink ferry is a great start to your Kangaroo Island holiday. SeaLink offers a range of convenient departure times up to 12 per day during peak periods.

The 'Sealion 2000' and the 'Spirit of Kangaroo Island' are fast, international standard ferries complete with air-conditioned lounge, aircraft style seating, Free Wi-Fi and licensed café.

The SeaLink coach service departs from Adelaide, Glenelg, Goolwa and Victor Harbor and on the island itself, connecting with the morning and evening ferry services between Cape Jervis and Penneshaw.

Price per person (return).

PRICE:	ADULT	CHILD 3-14 YEARS
COACH		
Adelaide to Cape Jervis	\$52	\$28
Goolwa/Victor Harbor to Cape Jervis [^]	\$72	\$48
FERRY		
Cape Jervis to Penneshaw	\$98	\$50

Vehicular transfers, selected hotel transfers and Kangaroo Island Shuttle prices also available.
[^] Does not operate Wednesday and Saturday.

SEALINK KANGAROO ISLAND

KANADL

Adelaide City Highlights



Adelaide is a cosmopolitan city with a blend of European and modern architecture, offering a wealth of experiences including great food and wine, arts and culture and world-class sporting events. This tour is an ideal introduction to see the best of Adelaide and learn more about its history on a friendly and relaxed tour.

INCLUDES:

- Victoria Square
- Adelaide Oval
- Haigh's Chocolate Factory (except Sundays)
- St Peter's Cathedral
- Light's Vision Lookout
- Central Market and Chinatown
- North Adelaide
- Pick-up from selected Adelaide accommodation

Departs: Daily from Adelaide at 9:15am

Returns: Adelaide Central Bus Station at 12:15pm



PRICE:

Adult	\$64
Child 3-14 years	\$33

ADELAIDE SIGHTSEEING

ADEADL

Adelaide Hills Hideaway



With the city in the distance, we savour the vista from Mt Lofty. Searching further on our hideaway tour we discover our first cellar door. It's all but tucked away in the 'Hills'. Still, when a little fermented curd and cocoa bean beckon, we can be assured that our taste buds will be fulfilled with the local delectations arranged for our delights. Ah! And then there's lunch, No less then a gourmet feast awaits, which has been made especially for us to relish in its entirety. Soon, more treats are in store and we see savouries of all varieties, this is followed by more cellar doors. If you've had enough, well, perhaps it's time to hit the road for home.

INCLUDES:

- Informative Commentary
- Lunch at a German pub with wine
- Wine tasting at three cellar doors
- Return transfers from selected Adelaide or Glenelg accommodation

Departs: Wed, Fri, Sun from Adelaide at 9am

Returns: Adelaide at 5pm

PRICE:

Adult	\$160
-------	-------

Not suitable for children under 18 years old.

TOP FOOD AND WINE TOURS

TOPADL

McLaren Vale Winery Experience



Depart the city for Glenelg before taking the coastal route to the Fleurieu Peninsula. Drive down the beautiful mid south coast, with its glistening vistas of the Gulf St Vincent. Pristine beaches welcome your arrival at the first legendary Cellar door. Journey to two more wineries before lunch where you can choose from a delicious local menu. Drive then through the 'Vale' to visit two more cellar doors, passing rolling vineyards along the way before returning to Adelaide.

INCLUDES:

- Wine tasting at five cellar doors
- Lunch with a glass of wine
- Informative commentary
- Return transfers from selected Adelaide or Glenelg accommodation

Departs: Daily from Adelaide at 9am
Glenelg at 9:20am

Returns: Adelaide at 5:30pm
Glenelg at 5:45pm



PRICE:

Adult	\$160
-------	-------

Not suitable for children under 18 years old.

TOP FOOD AND WINE TOURS

TOPADL

Ultimate Adelaide and Hahndorf



Immerse yourself in the best of Adelaide City and Hills on this Ultimate Adelaide and Hahndorf Tour.

Visit Haigh's Chocolate Factory for a tour and tasting. Journey to Light's Vision for views over the city and Adelaide Oval. The afternoon tour takes you on a scenic drive through the Adelaide Hills. Spend the afternoon exploring Hahndorf before afternoon tea or a traditional German beer tasting.

INCLUDES:

- Haigh's Chocolates Factory for a tour and tastings (except Sundays)
- Light's Vision Lookout ■ Mount Lofty Lookout
- Hahndorf – Adelaide's oldest German Settlement
- Beer tastings or afternoon tea
- Expert commentary by local Coach Captain
- Return transfers from selected Adelaide accommodation

Departs: Daily from Adelaide at 9:15am

Returns: 5:15pm



PRICE:

Adult	\$116
Child 3-14 years	\$58

ADELAIDE SIGHTSEEING

ADEADL

Adelaide Hills and Hahndorf



Witness the beauty of South Australia's countryside as you wind through the Adelaide Hills and stunning Mt Lofty Ranges. Discover the alluring charm of the village of Hahndorf, with time to wander the main street, which is home to local European cafés, Australian arts and crafts and of course, German style pubs and food stores. Enjoy afternoon tea or beer tasting before returning to Adelaide.

INCLUDES:

- Hahndorf - Australia's oldest German settlement
- Mount Lofty Lookout
- Beer tastings or afternoon tea
- Drive past the Bridgewater Mill water-wheel
- Return transfers from selected Adelaide accommodation

Departs: Daily from Adelaide at 1:15pm

Returns: 5:15pm



PRICE:

Adult	\$68
Child 3-14 years	\$36

ADELAIDE SIGHTSEEING

ADEADL

Kangaroo Island Experience



After a scenic journey from Adelaide to Cape Jervis, board the SeaLink Ferry for a short 45 minute cruise to commence your adventure. Discover Seal Bay on a guided walk among a colony of Australian sea lions. Visit the renowned Flinders Chase National Park, a sanctuary for numerous native Australian animals. Marvel at the Remarkable Rocks and from Admirals Arch, watch New Zealand fur seals frolicking in the waters below.

INCLUDES:

- Seal Bay guided tour ■ Two course lunch
- Flinders Chase National Park
- Hanson Bay Koala Sanctuary
- Return ferry and coach transfers (Adelaide departure)

Departs: Daily from Adelaide at 6:45am, Kangaroo Island at 10am

Returns: Kangaroo Island at 7pm, Adelaide at 10:40pm



PRICE:

	EX KANGAROO ISLAND	EX ADELAIDE
Adult	\$150	\$258
Child 3-14 years	\$104	\$168

Return flights from Adelaide also available.

SEALINK KANGAROO ISLAND

KANADL

A Taste of Barossa and Hahndorf



Travel to South Australia's premium wine region to sample some of the Barossa's finest wines including Jacob's Creek Winery and Saltram Wine Estate. Enjoy a sumptuous two course lunch at the South Australia Company Store. Journey through the picturesque Adelaide Hills to Hahndorf to explore the many shops and galleries full of local arts, crafts and produce.

INCLUDES:

- Wine tasting at Jacob's Creek Winery
- Cellar door tastings at Saltram Wine Estate
- Mengler's Hill Lookout
- Two course lunch
- Hahndorf - Adelaide's oldest German Settlement
- Return transfers from selected Adelaide accommodation

Departs: Daily from Adelaide at 9:15am

Returns: 5:15pm



PRICE:

Adult	\$132
Child 3-14 years	\$72

ADELAIDE SIGHTSEEING

ADEADL

Barossa Valley Supreme



This tour is designed with the more serious wine lover in mind and will give a brilliant cross-section of the finest wines the Barossa has to offer. Visit 5 cellar doors including Jacob's Creek, Maggie Beer's Farm Shop and Wolf Blass for a regional platter style lunch of local meats, cheeses, pickles, olives and bread.

INCLUDES:

- Wine tasting at five wineries ■ Vineyard tour
- Visit to Maggie Beer's Farm Shop
- Two course regional platter lunch ■ Full commentary
- Return transfers from Adelaide or Glenelg accommodation

Departs: Tue, Thu – Sun from Glenelg at 7:50am, Adelaide at 8:15am

Returns: Adelaide at 5:15pm, Glenelg at 5:30pm

PRICE:

Adult	\$105
Concession	\$102
Child 4-14 years	\$60

PRIME MINI TOURS

PRADL

Barossa Valley Experience



Travel through the Torrens Gorge stopping at The Big Rocking Horse toy factory. First winery stop for the day is at Wolf Blass Visitor Centre for wine tasting. Stop for a two course À la cart lunch at the Nuriootpa Vine Inn before visiting Kaesler Wines for more wine tasting. Take a break at Mengler's Hill Lookout before stopping at Grant Burge on Krondorf for another winery tasting. The last tasting is at Kies Family Wines. Visit The Whispering Wall before heading back to the City.

INCLUDES:

- Wine tasting at four wineries
- Visit The Big Rocking Horse
- Mengler's Hill Lookout ■ Two course lunch
- Return transfers from Adelaide or Glenelg accommodation

Departs: Daily from Adelaide at 7:50am

Returns: Adelaide at 5:15pm



PRICE:

Adult	\$95
Concession	\$92
Child 3-12 years	\$60

PRIME MINI TOURS

PRADL

Tours from Adelaide

Hahndorf & Victor Harbor Tour



Travel to the Fleurieu Peninsula to visit Goolwa, Point Elliot before spending two hours free time in Victor Harbor and catch the Horse Drawn Tram to Granite Island (extra charge). On the journey back to Adelaide stop in at McLaren Vale to browse shops.

INCLUDES:

- Visit Mount Lofty and Port Elliot lookout
- Free time at Hahndorf, Victor Harbor & McLaren Vale
- Informative commentary
- Air-conditioned mini bus
- Return transfers from Adelaide or Glenelg accommodation

Departs: From Glenelg at 7:50am, Adelaide at 8:15am
Wed, Sun (May – Aug)
Tue, Thu, Sun (Sep – Apr)

Returns: 5:15pm

PRICE:

Adult	\$75
Concession	\$72
Child 3-12 years	\$45

PRIME MINI TOURS

PRIADL

McLaren Vale Food & Wine Trail



Imagine a four course shared cold platter style progressive lunch, with each course being served at a different cellar door spread across the wineries of the McLaren Vale region. Each course highlights South Australian artisan cheeses and local produce, with all foods tailored to match a different highlighted wine style at each cellar door.

INCLUDES:

- Wine tastings at four wineries
- Four course shared cold platter style progressive lunch
- Full commentary
- Air-conditioned mini bus
- Return transfers from Adelaide or Glenelg accommodation

Departs: Wed, Sat from Glenelg at 7:50am,
Adelaide at 8:15am

Returns: Adelaide at 5:30pm, Glenelg at 5:45pm

PRICE:

Adult	\$125
Concession	\$122

Not suitable for children under 18 years.

PRIME MINI TOURS

PRIADL

Victor Harbor & McLaren Vale



Enjoy a drive through the Adelaide Hills to the historical Scottish settlement of Strathalbyn. Continue on to the paddle steamer town of Goolwa. Travel to Victor Harbour where you may wish to take a ride on the Horse Drawn Tram to Granite Island and is also the optional lunch stop for the day. Continue on to McLaren Vale, wander the main street, sample fresh local produce, wine tasting at cellar doors or grab a local coffee. Return via Adelaide's southern metropolitan beaches of Port Noarlunga and Moana before returning to Adelaide.

INCLUDES:

- Visit the town of Strathalbyn ■ See the old river port of Goolwa ■ Optional 3 course lunch at Hotel Victor
- Free time in McLaren Vale
- Return transfers from selected Adelaide accommodation

Departs: Wed, Sat from Adelaide at 9:15am

Returns: 5:15pm

PRICE:

	WITHOUT LUNCH	WITH LUNCH
Adult	\$104	\$132
Child 3-14 years	\$54	\$75

ADELAIDE SIGHTSEEING

ADEADL

Dolphin Swim or Watch



Experience the grace and playfulness of wild dolphins. For swimmers, the interaction can last over an hour, often swimming with different pods of dolphins. For the watchers, the dolphins are just out of reaching distance, allowing their captivating displays to be captured on film. Whether you choose to watch or swim, all participants come away from the cruise with a unique and close up wild dolphin encounter.

INCLUDES:

- 3 hour 30 minute cruise on board 'Temptation'
- Expert guide and commentary
- Use of wet suits, snorkels and masks (Dolphin Swim)

Departs: From Holdfast Shores Marina, Glenelg
Tue, Thu, Sat, Sun at 7:20am (Apr – Jun,
Sep – Oct)
Daily at 7am (Nov – Mar)

Returns: 11:30am



PRICE:

	DOLPHIN WATCH	DOLPHIN SWIM
Adult	\$68	\$98
Child 3-15 years	\$58	\$88^

^ Dolphin Swim is not suitable for children under 8 years. Return Adelaide transfer prices also available.

TEMPTATION SAILING

TEMADL

Monarto Open Range Zoo



Depart Adelaide and travel directly to the Monarto Open Range Zoo (the largest open range zoo in the World). Come face to face with rhinos, lions, chimpanzees, African wild dogs, cheetahs and lots more in this amazing experience. View Australian native animals such as emus and kangaroos as they roam free throughout the 1500 hectares of Monarto. Take some great photos from the spectacular wildlife viewing platforms while informative talks are given by the zoo keepers.

INCLUDES:

- Tour guide commentary at the zoo
- Two course lunch ■ Tea and coffee ■ Morning tea
- Air-conditioned mini bus
- Return transfers from Adelaide or Glenelg accommodation

Departs: Mon, Thu at 8:45am

Returns: 5:15pm

PRICE:

Adult	\$120
Concession	\$111
Child 4-14 years	\$60

PRIME MINI TOURS

PRIADL

River Murray Highlights



Depart Adelaide, board the Proud Mary or Captain Proud and relax as you cruise the historic River Murray enjoying the wildlife and surrounding scenery. Enjoy lunch on board as you journey along the river and gain insight into the river system and unique landscapes of the region. Upon disembarking, join a coach tour along the river banks taking in the views and stopping regularly for great photo opportunities. Enjoy afternoon tea at Gumeracha (extra charge) before travelling back to Adelaide via the scenic Adelaide Hills.

INCLUDES:

- Cruise on the Proud Mary or Captain Proud
- Lunch served on board
- Mannum Lookout
- Return transfers from selected Adelaide accommodation

Departs: Mon, Fri from Adelaide at 9:15am

Returns: 5:15pm

PRICE:

Adult	\$145
Child 3-14 years	\$74

ADELAIDE SIGHTSEEING

ADEADL



Jacob's Creek Retreat, Tanunda

Our Favourites

Visit Maggie Beer's Farm Shop in Nuriootpa, Barossa

Cycle the Clare Valley's Riesling Trail

Visit Jacob's Creek Visitor Centre

Play a round of golf at the Clare Country Club

Explore the iconic wineries of the Barossa including Wolf Blass

Visit the oldest winery in the Clare Valley, Sevenhill Cellars

Buy organic produce at the Barossa Farmer's Market near Angaston, held on Saturday mornings

The Barossa is everything you'd expect from Australia's most famous wine region. There are cellar doors with household names like Penfolds, Yalumba, Wolf Blass and Jacob's Creek along with boutique wineries – more than 70 cellar doors and 150 wineries in all. You may even be served by the winemaker and get to share in their knowledge and passion for wine. The sensational scenery of rolling hills and vineyards with some of the world's oldest vines, food markets and charming village culture make for a holiday that's good enough to eat and it's all just an hour from Adelaide.

Along with a wine culture that's second to none, the Barossa serves up a wealth of culinary pleasures. Stock up at the Saturday morning Barossa Farmers Market, visit Maggie Beer's Farm Shop and taste locally produced cheeses, olives, breads and cakes. There's such a rich heritage throughout the Barossa, from the historic buildings to artisan food producers specialising in traditional fare.

Soak up the country hospitality, gourmet food and delightful wines of the Clare Valley. The landscape is dotted with farms, vineyards and country roads leading to lovingly restored heritage towns. Follow the 300 kilometre drive along the Heartland Heritage Trail to experience the living traditions in the Clare Valley. Hire a bike and cycle the Riesling Trail, stopping at dozens of wineries along the way. Sample the local produce – everything from chutney to organic lamb – in the many farm shops, cafés and restaurants. All this local food and wine is there to be enjoyed, after all.

FIND YOUR ACCOMMODATION

REF.	PROPERTY	PAGE
1	Clare Country Club ★★★★★	28
3	Jacob's Creek Retreat ★★★★★☆	29
2	Langmeil Cottages ◆◆◆◇	28
5	Lyndoch Hill ◆◆◆◆	28
4	Novotel Barossa Valley Resort ★★★★★☆	29



Wolf Blass Visitor Centre

The Barossa and Clare Valley

Clare Country Club ★★★★★



White Hut Road, Clare

Nestled in the Clare Valley Hills overlooking Lake Inchiquin, this picturesque resort is ideally located near wineries and regional attractions.

PROPERTY FEATURES:

- Free Wi-Fi (public areas)
- Restaurant ■ Bar
- Room service
- Gymnasium
- Pool
- Sauna
- Tennis court
- Barbecue areas
- Golf course (18 hole)
- Guest laundry
- Billiard table
- Parking

ROOM FEATURES:

- Air-conditioning
- Fan
- Spa bath
- Mini bar
- Kitchen with microwave (2 Bedrooms)
- Cable TV
- DVD player
- iPod docking station
- Tea/coffee making facilities
- Bathrobes
- Ironing facilities
- Hair dryer

Room serviced daily

Clare 1.5km

Map page 27 Ref. 1



Studio Spa

From **\$157** PER ROOM PER NIGHT*



Standard Spa

1 – 30 APR, 1 SEP – 30 NOV 14, 1 – 31 MAR 15	ADULTS	1 NT	2 NTS	3 NTS
Standard Spa	1 to 2	199	398	597
Studio Spa	1 to 2	219	438	657
2 Bedroom	1 to 4	299	598	897
1 MAY – 31 AUG, 1 DEC 14 – 28 FEB 15	ADULTS	1 NT	2 NTS	3 NTS
Standard Spa	1 to 2	157	314	471
Studio Spa	1 to 2	167	334	501
2 Bedroom	1 to 4	237	474	711

2 night minimum stay applies 17 May, 7 – 8 Jun, 4 – 5 Oct, 25 – 31 Dec 14, 24 – 25 Jan, 7 – 8 Mar 15. 3 night minimum 19 – 26 Apr 14. Other room types also available.

Children 0 to 2 years – free when sharing with 2 adults and using existing bedding.
3 to 12 years – \$15 per child per night.

Max capacity Standard Spa – 3, Studio Spa Room – 2, 2 Bedroom Apartment – 4.

CCCSAU

BONUS OFFER

FREE welcome drink on arrival for stays of 2 nights or more.

FREE 2 course dinner on 1 night for 2 adults for stays of 3 nights or more.

Langmeil Cottages ◆◆◆◆



Offering quaint German style cottages located in Tanunda in the heart of the Barossa wine region. Walk to nearby wineries and restaurants.

Tanunda 1km

Map page 27 Ref. 2

89 Langmeil Road, Tanunda, The Barossa

PROPERTY FEATURES:

- Pool (solar heated in summer)
- Sauna ■ Spa (therapeutic)
- Barbecue area ■ Bicycles
- Guest laundry
- Wineries nearby
- Parking

ROOM FEATURES:

- Air-conditioning
- Kitchen with microwave
- CD/DVD player ■ Hair dryer
- Books, games, DVDs and magazines

Room serviced daily



From **\$140** PER ROOM PER NIGHT*

1 – 16 APR, 22 – 24 APR, 29 APR – 5 JUN, ADULTS	1 NT	2 NTS	3 NTS
10 JUN – 2 OCT, 7 OCT – 24 DEC 14, 5 – 22 JAN, 27 JAN – 31 MAR 15			
Cottage Suite	1	175	350
	2	190	380
		525	570
25 – 28 APR, 6 – 9 JUN, 3 – 6 OCT 14	ADULTS	1 NT	2 NTS
Cottage Suite	1	N/A	N/A
	2	N/A	N/A
		1620	1800

Other prices and minimum night stay applies 17 – 21 Apr, 25 Dec 14 – 4 Jan, 23 – 26 Jan 15.

Includes Light breakfast provisions, bottle of Australian wine, chocolates and fresh fruit on arrival.

Children 0 to 4 years – not catered for.
5 to 12 years – adult prices apply.

Max capacity 3.

LANSAU

BONUS OFFER

FREE Night Offer: Stay 5 nights, pay for 4, valid 1 Jun – 31 Aug 14.

FREE night cap of Port & Chocolates, valid 1 Jun – 31 Aug 14.

Lyndoch Hill ◆◆◆◆



Set on a 25 acre property with stunning views and rose garden, with over 30,000 roses. The perfect place to discover the Barossa.

Lyndoch 1km

Map page 27 Ref. 5

Corner Barossa Valley Way and Hermann Thumm Drive, Lyndoch, The Barossa

PROPERTY FEATURES:

- Free Wi-Fi (public areas)
- Restaurant
- Room service (limited)
- Pool (seasonal)
- Rose gardens
- Cellar door, gift shop and Café
- Parking

ROOM FEATURES:

- Air-conditioning ■ Balcony (most rooms)
- Tea/coffee making facilities
- Ironing facilities ■ Refrigerator
- All rooms non smoking

Room serviced daily

From **\$165** PER ROOM PER NIGHT*

1 APR 14 – 31 MAR 15	ADULTS	1 NT	2 NTS	3 NTS
Garden View	1 to 2	165	330	495
Rose Garden Room	1 to 2	185	370	555
Twin	1 to 2	185	370	555
Family	1 to 2	185	370	555
Triple	1 to 2	185	370	555

Includes Light Breakfast daily.

Children 0 to 2 years – cot free of charge.
0 to 12 years – free when sharing with an adult and using existing bedding.

Max capacity Garden View/Rose Garden Room/Triple – 3, Twin – 2, Family – 6.

LYNBAR

BONUS OFFER

FREE bottle of wine, cheese plate and 20% Barossa Chateau gift store voucher per room for stays of 2 nights or more.

Jacob's Creek Retreat ★★★★★



This historical vineyard accommodation offers a selection of uniquely designed suites providing an atmosphere of pure relaxation and tranquillity.

Tanunda 5km
Map page 27 Ref. 3

Nitschke Road, Tanunda, The Barossa

PROPERTY FEATURES:

- Free Wi-Fi (public areas)
- Cellar door (Fri to Mon)
- Pool ■ Spa ■ Guest lounge
- Parking ■ Non smoking

ROOM FEATURES:

- Air-conditioning ■ Courtyard
- Feather doonas
- Tea/coffee making facilities
- CD/DVD player ■ Barossan antiques
- Spa bath (double) ■ Bathrobes
- Hair dryer

Room serviced daily



From **\$350** PER ROOM PER NIGHT*

	ADULTS	1 NT	2 NTS	3 NTS
1 APR 14 – 31 MAR 15				
Studio Suite	1 to 2	350	700	1050
Loft Suite	1 to 2	399	798	1197
Retreat Suite	1 to 2	505	1010	1515
Orchard Room	1 to 2	603	1206	1809

Includes Full Parisian breakfast for 2 adults daily.

Children 0 to 10 years – not catered for.

Max capacity 2.

JCRBAR

Novotel Barossa Valley Resort ★★★★★



Set among undulating hills and the picturesque countryside of the Barossa, close to vineyards, restaurants and walking trails.

Tanunda 8km
Map page 27 Ref. 4

Golf Links Road, Rowland Flat, The Barossa

PROPERTY FEATURES:

- Free Wi-Fi (public areas)
- 24 hour reception ■ Restaurant ■ Bars (2)
- Room service (limited) ■ Endota Spa
- Pool (heated) ■ Tennis courts (2 – floodlit)
- Laundry/dry cleaning service ■ Parking

ROOM FEATURES:

- Wi-Fi (extra charge)
- Air-conditioning ■ Balcony
- Limited cooking facilities with microwave
- In-room movies (pay to view) ■ Cable TV
- Ironing facilities ■ Hair dryer

Room serviced daily



From **\$181** PER ROOM PER NIGHT*

	ADULTS	1 NT	2 NTS	3 NTS
23 – 24 APR, 28 APR – 30 SEP 14				
Studio	1 to 2	181	362	543
Superior	1 to 2	215	430	645

	ADULTS	1 NT	2 NTS	3 NTS
1 – 3 OCT, 7 OCT – 30 DEC 14, 1 – 22 JAN, 27 JAN – 31 MAR 15				

	ADULTS	1 NT	2 NTS	3 NTS
SUNDAY TO FRIDAY				
Studio	1 to 2	217	434	651
Superior	1 to 2	251	502	753

	ADULTS	1 NT	2 NTS	3 NTS
SATURDAY				
Studio	1 to 2	249	N/A	N/A
Superior	1 to 2	283	N/A	N/A

Other prices apply 1 – 22 Apr 14. Other room types also available.

Children 0 to 15 years – free when sharing with an adult and using existing bedding.

Max capacity Studio – 3, Superior – 2.

NOVBAR

EXCLUSIVELY FOR YOU

FREE light breakfast daily, valid 1 – 17 Apr, 23 Apr – 30 Sep, 15 Dec 14 – 31 Jan 15.

Jacob's Creek Master Class



Become a wine expert through learning more about the top products from Jacob's Creek in a wine master class. Taste a flight of our best wines accompanied by a tasting platter of savoury items. Learn about food and wine matching and how the flavours work together. An Essential Wine Tasting Guide is included in the price for participants to take home. The class is followed by a two course lunch consisting of main course and dessert with guests selecting from a seasonal menu, with a glass of Jacob's Creek wine per person included.

INCLUDES:

- Essential wine tasting guide
- 2 course lunch
- Complimentary tea and coffee
- Glass of Jacob Creek wine

Operates: Daily from Jacob's Creek Visitor Centre, Rowland Flat

Commences: 11am

Concludes: 1:30pm



PRICE PER PERSON:

Adult \$90
Not suitable for children under 18 years.

JACOB'S CREEK VISITOR CENTRE

JACBAR

Barossa Make Your Own Blend



A first of its kind in the Barossa, this is an interactive wine experience for anyone who has wanted to be a winemaker. Try your hand at making your own wine from Grenache, Shiraz and Mourvedre varieties, like Penfold's own Bin 138. It's a fascinating and satisfying experience, blending to suit your own personal taste, and it's even more fulfilling to take the wine home.

INCLUDES:

- Blending experience, guided by a Penfold's Wine Educator
- Sample bottle of your own blend to take with you
- Tastings of wines from the entire portfolio of wines
- 20% discount on selected wines in the Penfold's portfolio

Operates: Daily from Penfolds Barossa Valley, Tanunda Road, Nuriootpa

Commences: 10:30am

Concludes: 12 noon



PRICE PER PERSON:

Adult \$65
Not suitable for children under 18 years. Wine tasting not permitted for children under 18 years.

PENFOLDS BAROSSA VALLEY

PENBAR

Wolf Blass Premium Experience



The Wolf Blass Visitor Centre is a state-of-the-art facility located in the Barossa Valley, South Australia. In the magnificent cellar room indulge your senses in a unique private tasting. The ultra premium experience allows you to be guided through premium, limited release and super premium wines with your own wine educator.

INCLUDES:

- Private wine tasting

Open: 9am – 5pm (Mon – Fri)
10am – 5pm (Sat – Sun and Public Holidays)

Operates: Tasting times available by appointment

Duration: 1 hour



PRICE PER PERSON:

Adult \$40

WOLF BLASS VISITOR CENTRE

WOLBAR

Kangaroo Island



Seal Bay Conservation Park

Beautiful beaches to play on, great food and wine, spectacular scenery and wildlife encounters around every corner they're all here on Kangaroo Island. Accessible by ferry from Cape Jervis or by plane from Adelaide, visit for a day or stay for a while.

It's one of Australia's great natural wonders and with more than a third of it conservation or national park, Kangaroo Island is often known as the 'zoo without fences'. Expect to see things you'd never normally come across in the wild. Like meeting the local sea lions on the beach at Seal Bay. At Kingscote and Penneshaw, there's another wildlife encounter when the delightful Little penguins head home at dusk, or see the playful fur seals at Cape du Couedic in Flinders Chase National Park.

Kangaroo Island is a standout location for scenery alone. Walk among amazing rock formations, like the huge weather sculpted granite boulders, the Remarkable Rocks and the equally impressive Admirals Arch. Sandboard down the massive sand dunes at Little Sahara or venture down into the underground world of Kelly Hill Caves. And with over 480 kilometres of coastline, there are plenty of spots for swimming, surfing, diving and fishing.

Go for a surf at Pennington Bay or Stokes Bay – the island's sensational and uncrowded surf breaks are a well kept secret. Throw a line in off the jetty at Emu Bay, one of the most popular island beaches. The long curve of Vivonne Bay is considered one of the best beaches in Australia. Its sandy beach and wonderful turquoise waters are the pick for swimming, surfing and fishing.

Like the rest of South Australia, Kangaroo Island has much to offer in the way of food and wine. Don't miss the fresh seafood – King George whiting, oysters and marron (freshwater crayfish) are a specialty. Taste locally produced wines, pure Ligurian honey and delicious hand made cheeses and yoghurt from the Island Pure Sheep Dairy.

Our Favourites

- Encounter sea lions at Seal Bay
- Visit the island's produce farms
- See the amazing Remarkable Rocks and Admirals Arch
- Sandboard the Little Sahara dunes
- See Little penguins at Penneshaw or Kingscote

FIND YOUR ACCOMMODATION

REF.	HOTELS	PAGE
5	Mercure Kangaroo Island Lodge ♦♦♦♦	32
4	Aurora Ozone Hotel ★★★★★	31
6	Kangaroo Island Seafront ★★★★★	31
2	Ficifolia Lodge ★★★★★	32
3	Open House B&B at Parndana ★★★★★	31
1	Southern Ocean Lodge ♦♦♦♦♦	32



Open House B&B at Parndana ★★★☆

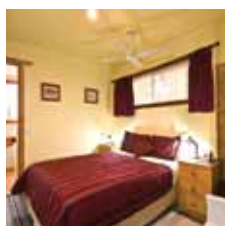

A traditional style B&B located centrally to all of the island's attractions, with friendly hosts and a warm ambience.

Kingscote Airport 26km
Penneshaw Ferry 80km
Map page 30 Ref. 3

70 Smith Street, Parndana

PROPERTY FEATURES:

- Free Wi-Fi (public areas)
- Barbecue area
- Guest lounge
- Relaxing outdoor area
- Fireplace ■ Library
- DVD library
- Non smoking ■ Parking

ROOM FEATURES:

- Fan ■ Tea/coffee making facilities
- Electric blankets ■ Private ensuite
- Television ■ In-room movies (free)
- CD/DVD player
- Ironing facilities ■ Hair dryer

Room serviced daily

From **\$170** PER ROOM PER NIGHT*

1 APR 14 – 31 MAR 15	ADULTS	1 NT	2 NTS	3 NTS
Queen	1	170	340	510
	2	250	500	750
Family	3	340	680	1020
	4	420	840	1260

Includes Full breakfast daily.

Children 0 to 2 years – cot free of charge.
3 to 13 years – \$75 per child per night when sharing with an adult and using existing bedding.

Max capacity Queen – 2, Family – 4.

OPEKGC

Aurora Ozone Hotel ★★★★★



Located on the beautiful foreshore at Kingscote, including a restaurant with panoramic views over Nepean Bay.

Kingscote Airport 10km
Penneshaw Ferry 60km
Map page 30 Ref. 4

Commercial Street, Kingscote

PROPERTY FEATURES:

- Free Wi-Fi (public areas)
- Restaurant ■ Bar ■ Pool ■ Sauna
- Gymnasium ■ Gaming facilities

ROOM FEATURES:

- Air-conditioning
- Tea/coffee making facilities ■ Hair dryer
- Limited cooking facilities (1 and 2 Bedrooms)

Hotel Room serviced daily

1 and 2 Bedroom's serviced weekly

Executive ★★★★★

1 and 2 Bedroom ★★★★★☆

From **\$105** PER ROOM PER NIGHT*

1 – 30 APR, 1 OCT 14 – 31 MAR 15	ADULTS	1 NT	2 NTS	3 NTS
Hotel	1 to 2	173	346	519
Poolside Family	1 to 4	270	540	810

1 MAY – 30 SEP 14	ADULTS	1 NT	3 NTS	5 NTS
Hotel	1 to 2	157	314	628
Poolside Family	1 to 4	254	762	1016

2 and 3 Bedroom prices also available.

Children 0 to 2 years – cot/bed charge payable direct.
3 to 14 years – adult prices apply.

Max capacity Hotel – 2, Poolside Family – 4.

OZOKGC

EXCLUSIVELY FOR YOU

FREE Night Offer: Stay 5 nights, pay for 4, valid 1 May – 30 Sep 14.

BONUS OFFER

FREE light breakfast for 2 adults daily for stays of 2 nights or more in a Hotel or Poolside Family room valid 1 Apr – 30 Nov 14, 1 Mar – 31 Mar 15.

Kangaroo Island Seafont ★★★★★



Seafont Room

49 North Terrace, Penneshaw

A stylish and welcoming property situated in the small picturesque town of Penneshaw, only a short walk from the ferry terminal and swimming beach.

PROPERTY FEATURES:

- Free Wi-Fi (public areas)
- Pool ■ Sauna ■ Guest laundry
- Tennis (half court) ■ Mini golf
- Barbecue area ■ Parking

ROOM FEATURES:

- Air-conditioning ■ Fan ■ Balcony
- Cable TV ■ Tea/coffee making facilities
- Mini bar (Seafont Rooms)
- Limited cooking facilities with microwave (Garden Villas)
- Ironing facilities ■ Hair dryer

Room serviced daily

Kingscote Airport 52km

Penneshaw Ferry 300m

Map page 30 Ref. 6



BEST OF KANGAROO ISLAND

INCLUDES:

- 1 nights accommodation
- Full breakfast and lunch daily
- 2 course dinner
- Return transfers from either Kingscote Airport or ferry terminal ■ Guided nocturnal Penguin tour
- Full day of touring including: Seal Bay Conservation Park, Flinders Chase National Park, Admirals Arch, Remarkable Rocks, Hanson Bay Wildlife Sanctuary, Koala viewing on the Koala walk.

PRICE PER PERSON

1 APR 14 – 31 MAR 15	ADULTS	1 NT	EXTRA NTS
Seafont Room	2	300	120

Child prices on application. Extra nights include full breakfast only.

From **\$127** PER ROOM PER NIGHT*

1 APR 14 – 31 MAR 15	ADULTS	1 NT	2 NTS	3 NTS
Sorrento Room	1 to 2	190	380	570
Garden Villa	1 to 2	220	440	660
Seafont Room	1 to 2	240	480	720

Includes Full breakfast daily.

Children 0 to 3 years – cot/bed charge payable direct.
4 to 13 years – adult prices apply.

Max capacity 3.

KISKGC

BONUS OFFER

FREE Night Offer: Stay 4 nights, pay for 3, valid 1 – 30 Apr, 1 Sep 14 – 31 Mar 15.

FREE Night Offer: Stay 3 nights, pay for 2, valid 1 May – 31 Aug 14.

FREE upgrade from a Sorrento Room to a Seafont Room with full breakfast (subject to availability), valid 1 May – 30 Sep 14.

Offers not combinable and valid in conjunction with above prices only.

DISCOVER KANGAROO ISLAND

INCLUDES:

- 2 nights accommodation
- Full breakfast and lunch daily ■ 2 course dinner daily
- Return transfers from either Kingscote Airport or ferry terminal ■ Guided nocturnal Penguin tour
- 2 full days of touring including: Seal Bay Conservation Park, Flinders Chase National Park, Admirals Arch, Remarkable Rocks, Hanson Bay Wildlife Sanctuary, Pennington Bay, Prospect Hill, American River, Birds of Prey show, Kingscote, Island Beehive, Island Pure, Pelican feeding.

PRICE PER PERSON

1 APR 14 – 31 MAR 15	ADULTS	2 NTS	EXTRA NTS
Seafont Room	2	1150	120

Child prices on application. Extra nights include full breakfast only.

Kangaroo Island

Mercure Kangaroo Island Lodge ◆◆◆◆



Scenic Drive, American River

Designed to blend with its surroundings, Mercure Kangaroo Island Lodge sits in bushland overlooking American River Bay.

Offering accommodation with pool or river views, Mercure Kangaroo Island is well positioned in a region popular with nature lovers and adventure seekers. This Kangaroo Island hotel is close to the Penneshaw Penguin Centre and provides a truly idyllic getaway.

PROPERTY FEATURES:

- Free Wi-Fi (public areas)
- Restaurant
- Bar
- Alfresco terrace dining
- Pool (salt water)
- Sauna
- Tennis court
- Nature walks
- Guest laundry
- Parking

ROOM FEATURES:

- Air-conditioning
- Mini refrigerator
- Tea/coffee making facilities

Room serviced daily

Kingscote Airport 29km

Penneshaw Ferry 40km

Map page 30 Ref. 5



From **\$146** PER ROOM PER NIGHT*



1 – 17 APR, 22 APR – 14 DEC 14, 16 JAN – 31 MAR 15	ADULTS	1 NT	2 NTS	3 NTS
Standard	1 to 2	146	292	438
Superior	1 to 2	186	372	558
Studio	1 to 2	217	434	651
18 – 21 APR 14, 15 DEC 14 – 15 JAN 15	ADULTS	2 NTS	3 NTS	5 NTS
Standard	1 to 2	400	600	1000
Superior	1 to 2	480	720	1200
Studio	1 to 2	538	807	1345

Children 0 to 12 years – free when sharing with an adult and using existing bedding. Cot free of charge.

Max capacity 3.

KANKGC

Ficifolia Lodge ★★★☆

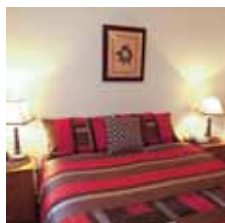

Located in the small farming township of Parndana in the heart of Kangaroo Island offering a range of accommodation.

Kingscote Airport 26km
Penneshaw Ferry 80km
Map page 30 Ref. 2

45 Cook Street, Parndana

PROPERTY FEATURES:

- Free Wi-Fi (public areas)
- Business Services ■ Guest Laundry
- DVD library ■ Barbecue area
- Room service (limited) ■ Parking

ROOM FEATURES:

- Air-conditioning
- Kitchen with microwave
- Tea/coffee making facilities
- CD/DVD player ■ Television
- Hair dryer
- Refrigerator
- Ironing facilities

Room service available on request additional cost.



From **\$94** PER ROOM PER NIGHT*

1 APR 14 – 31 MAR 15	ADULTS	1 NT	2 NTS	3 NTS
Twin Apartment	1 to 2	150	280	420
Family Apartment	1 to 2	150	280	420
Superior Apartment	1 to 2	160	300	450
Deluxe Queen Apartment	1 to 2	165	320	480

Room and Breakfast prices also available.

Children 0 to 3 years – cot free of charge.
4 to 17 years – adult prices apply.

Max capacity Deluxe Queen Apartment – 2, Family/Superior/
Twin Apartments – 4.

FICKGC

EXCLUSIVELY FOR YOU

FREE Night Offer: Stay 3 nights, pay for 2, valid 1 Jun – 4 Jul, 21 Jul – 31 Aug 14.

FREE upgrade to a Deluxe Queen Apartment and FREE bottle of local wine (subject to availability), valid 1 May – 31 Jul 14.

Southern Ocean Lodge ◆◆◆◆



Australia's iconic luxury lodge with spectacular Southern Ocean views, offering the quintessential Kangaroo Island experience.

Kingscote Airport 80km
Map page 30 Ref. 1

Hanson Bay, Kangaroo Island

PROPERTY FEATURES:

- Wi-Fi (public areas – extra charge)
- Southern Spa (day spa)
- Restaurant ■ Bar
- Guest lounge ■ Fireplace
- CD, DVD and reference library
- Laundry service ■ Boutique

ROOM FEATURES:

- Ocean views ■ Terrace
- CD/MP3 player
- Complimentary mini bar ■ Heated floors
- Bathrobes and slippers ■ Hair dryer

Room serviced twice daily



From **\$1575** PER ROOM PER NIGHT*

1 APR – 19 DEC 14, 11 JAN – 31 MAR 15	ADULTS	2 NTS	3 NTS	4 NTS
Flinders Suite	1 to 2	4200	5400	7200
1 MAY – 30 SEP 14^	ADULTS	2 NTS	4 NTS	5 NTS
Flinders Suite	1 to 2	4200	6300	8400

Other prices apply 20 Dec 14 – 10 Jan 15. Other room types and packages available.

Includes All dining and open bar with premium beverages (Cellmasters list additional). Signature experiences and return transfers from Kingscote Airport.

Children 0 to 5 years – not catered for.
6 to 17 years – child prices on application.

Max capacity 2.

SOUKGC

BONUS OFFER

^ FREE Night Offer: Stay 4 nights, pay for 3.
(4 and 5 night rate includes 1 free night)

\$50 Spa voucher and \$50 Bespoke Experience voucher per room per stays of 3 nights or more.



Maslin Beach, Fleurieu Peninsula

Our Favourites

Enjoy fresh lobster of the Limestone Coast

See fossils at World Heritage Listed Naracoorte Caves

Visit Coorong National Park

Take a horse-drawn tram ride from Victor Harbor to Granite Island

Picnic and play at the beautiful coastal beaches of the Fleurieu Peninsula

Visit the Willunga Farmers Market each Saturday

Enjoy wine tasting in McLaren Vale and Coonawarra wine regions

See the Little penguins at Granite Island

Find the perfect mix of wineries, beaches and small town charm along the Fleurieu Peninsula. Under an hour from Adelaide, even the locals holiday here. It's a place where you can do anything from diving around shipwrecks to strolling through quaint country towns and vineyards.

Seaside Victor Harbor is a holiday town with sun, surf, sand and a laidback atmosphere. Encounter Little penguins at Granite Island – get there by Clydesdale-drawn tram across the causeway. From May to October, Southern Right whales are another resident of the waters off Victor Harbor.

The Fleurieu Peninsula boasts four wine regions – McLaren Vale is the best known, and has a prime spot between the hills and the ocean. The town's main street is a charming showcase of local produce, cellar doors, art and craft stores, cafés and more. More than 50 wineries dot the area and it's bursting with local produce, from olives and almonds to pheasant and cheese. Taste it all at farmers markets and roadside stalls. The Willunga Farmers Market held every Saturday morning is one of the best around.

From one great coastal region to another, see what sets the Limestone Coast apart. Sample locally caught Southern rock lobster and red wine from the Coonawarra region cellar doors. Explore caves in Naracoorte Caves National Park, dive among shipwrecks or cruise the waters of Coorong National Park. The Limestone Coast is perfect for self drive holiday makers.

Tucked between Adelaide and Melbourne is the historical city of Mount Gambier. Famous for its 'Blue Lake' which changes colour dramatically each year and is just one of the lakes within the three craters of the volcano. The city also boasts beautiful parks and gardens, caves and sinkholes. An interesting mix of galleries, museums and markets provides an insight into the culture and arts of the town and within easy access to the Great Ocean Road.

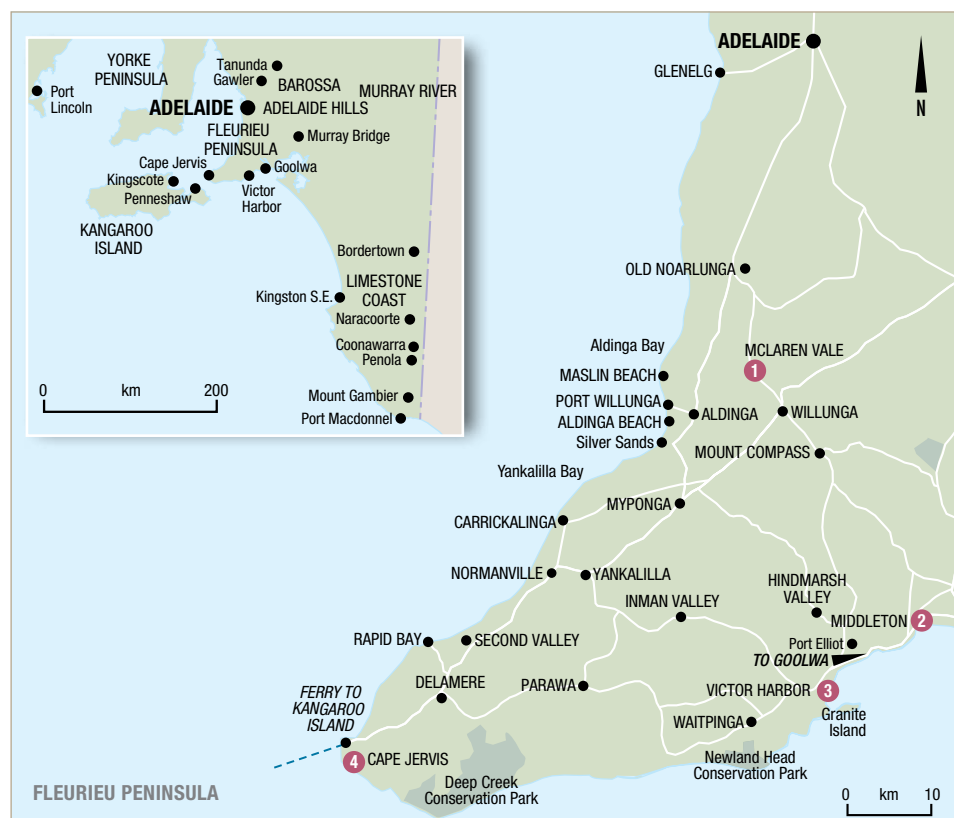

FIND YOUR ACCOMMODATION

REF.	PROPERTY	PAGE
2	Beach Huts, Middleton ★★☆☆	34
4	Cape Jervis Station ◆◆◆	34
3	McCracken Country Club ★★★★★	34
1	McLaren Vale Motel & Apartments ★★★★★	34



McLaren Vale

Fleurieu Peninsula and Limestone Coast

McLaren Vale Motel & Apartments ★★★★★

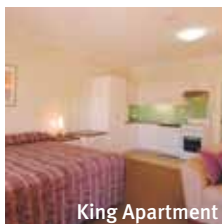

A family run motel centrally located in the McLaren Vale wine region among vineyards, just 39 kilometres south of Adelaide.

Town Centre 1.5km
Map page 33 Ref. 1

Cnr Main Rd and Caffrey St, McLaren Vale

PROPERTY FEATURES:

- Free Wi-Fi (public areas)
- Pool (solar heated)
- Barbecue area
- Sauna ■ Guest laundry
- Non smoking ■ Parking

ROOM FEATURES:

- Air-conditioning
- CD/DVD player ■ Cable TV
- Limited cooking facilities (Family Rooms)
- Kitchen with dishwasher (King Apartments)
- Microwave
- Washer/dryer (King Apartments)

Room serviced daily



From **\$145** PER ROOM PER NIGHT*

1 – 17 APR, 22 – 24 APR, 28 APR – 5 JUN, ADULTS	1 NT	2 NTS	3 NTS
10 JUN – 2 OCT, 7 OCT – 23 DEC 14, 1 FEB – 5 MAR, 10 – 31 MAR 15			
Queen Room	1 to 2	145	290 435
Family Room	1 to 2	150	300 450
King Apartment^	1 to 2	170	340 510
18 – 21 APR, 25 – 27 APR, 6 – 9 JUN, 3 – 6 OCT, 24 DEC 14 – 31 JAN, 6 – 9 MAR 15	ADULTS	2 NTS	3 NTS 5 NTS
Queen Room	1 to 2	320	480 800
Family Room	1 to 2	330	495 825
King Apartment^	1 to 2	370	555 925

Other room types also available.

Includes	^ Light breakfast daily.
----------	--------------------------

Children 0 to 2 years – cot/bed charge payable direct.
3 to 15 years – \$15 per child per night.

Max capacity Queen Room – 3, Family Room – 4,
King Apartment – 2 adults/2 children. **MCLMCL**

Cape Jervis Station ◆◆◆



Offering a range of accommodation options, located at Cape Jervis, gateway to Kangaroo Island.

Beach 3km
Town Centre 1km
Map page 33 Ref. 4

Main South Road, Cape Jervis

PROPERTY FEATURES:

- Restaurant
- Guest laundry
- Games room
- Parking

ROOM FACILITIES:

- Air-conditioning (except King Room)
- Tea/coffee making facilities
- Refrigerator
- Hair dryer
- Kitchen (Settlers Cottage, The Stables, Cobblestone Keep)

Room serviced weekly



From **\$120** PER ROOM PER NIGHT*

1 APR 14 – 31 MAR 15	ADULTS	1 NT	2 NTS	3 NTS
King/Queen Room	1 to 2	120	240	360
Huon Room	1 to 2	120	240	360
The Stables	1 to 2	150	300	450
Settlers Cottage	1 to 2	150	300	450
Iluka Farmstay	1 to 4	N/A	420	630
Cobblestone Keep	1 to 4	220	440	660

Children 0 to 2 years – cot/bed charge payable direct.
3 to 14 years – adult prices apply.

Max capacity The Stables – 2, King/Queen/Huon – 2 adults/
1 child, Settlers Cottage/Cobblestone Keep – 7,
Iluka Farmstay – 8.

CAPSAU

McCracken Country Club, Victor Harbor ★★★★★☆



Surrounded by a championship golf course, this picturesque resort is just an hour from Adelaide and minutes to the beach.

Beach 2km
Town Centre 3km
Map page 33 Ref. 3

McCracken Drive, Victor Harbor

PROPERTY FEATURES:

- Free Wi-Fi (public areas)
- Day spa ■ Restaurants (2)
- Room service ■ Bars (2)
- Pool ■ Spa ■ Sauna ■ Tennis court
- Golf course (18 holes) ■ Gymnasium
- Guest laundry ■ Parking

ROOM FEATURES:

- Air-conditioning ■ Fan ■ Spa bath
- Tea/coffee making facilities
- Cable TV ■ Mini bar
- Kitchen with microwave (2 Bedrooms)
- Ironing facilities ■ Bathrobes ■ Hair dryer

Room serviced daily



From **\$157** PER ROOM PER NIGHT*

1 – 30 APR, 1 OCT 14 – 31 MAR 15	ADULTS	1 NT	2 NTS	3 NTS
Standard Spa Room	1 to 2	199	398	597
Balcony Spa Room	1 to 2	239	478	717
1 MAY – 30 SEP 14	ADULTS	1 NT	2 NTS	3 NTS
Standard Spa Room	1 to 2	157	314	471
Balcony Spa Room	1 to 2	177	354	531

2 night minimum stay applies 7 – 8 Jun, 4 – 5 Oct 14, 24 – 25 Jan, 7 – 8 Mar 15. Minimum stays apply 19 – 26 Apr, 25 – 31 Dec 14. Other room types also available.

Children 0 to 2 years – cot/bed charge payable direct.
3 to 12 years – \$15 per child per night.

Max capacity Standard Spa/Balcony Spa – 3. **MCCVHA**

BONUS OFFER

FREE welcome drink per person on arrival for stays of 2 nights or more.

FREE golf green fees per person for stays of 3 nights or more, valid 1 – 18 Apr, 27 Apr – 24 Dec 14, 27 Jan – 31 Mar 15

Beach Huts Middleton ★★★★★☆

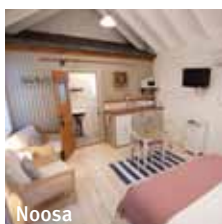

Twelve bright coloured huts set in a village style atmosphere, offering old world charm.

Beach 600m
Town Centre 1km
Map page 33 Ref. 2

1 Charles Street, Middleton

PROPERTY FEATURES:

- Free Wi-Fi (public areas)
- Cellar door
- Restaurant
- DVD library
- Tennis court
- Parking

ROOM FEATURES:

- Air-conditioning
- Balcony
- Tea/coffee making facilities
- Limited cooking facilities with microwave
- CD/DVD player ■ Hair dryer
- All rooms non smoking

Room serviced weekly

From **\$150** PER ROOM PER NIGHT*

1 APR 14 – 31 MAR 15	ADULTS	1 NT	2 NTS	3 NTS
Coogee	1 to 2	150	300	450
Noosa/Bondi/Brighton/Cottesloe	1 to 2	165	330	495
Mooloolaba/Cooloolaba/Portsea	1 to 2	205	410	615

Other room types also available.

Includes	Breakfast hamper and bottle of sparkling wine in room on arrival.
----------	---

Children 0 to 2 years – cot/bed charge payable direct.
3 to 18 years – \$13 per child per night.

Max capacity Noosa/Mooloolaba/Cooloolaba – 2, Bondi/Brighton/Cottesloe/Coogee – 2 adults/1 child, Portsea – 3.

BEASAU



Coffin Bay National Park

Our Favourites

- Self drive the Seafood & Aquaculture Trail to taste the region’s spectacular seafood
- Whale watch from the Head of Bight (May to October)
- Visit Gawler Ranges National Park and Lake Gairdner, a vast salt lake
- Taste delicious Coffin Bay oysters
- Enjoy a swim with the sea lions or tuna tour
- Play golf on the Nullarbor Links Golf Course, the world’s longest golf course

It’s a coastal escape with a difference on the Eyre Peninsula. Here you can take in white sandy beaches and coastal landscapes as you feast on fresh seafood. Everything from famed Coffin Bay oysters to shellfish, tuna and prawns are on the menu.

It’s seafood lover’s heaven. Tuck into oysters, mussels, rock lobster, whiting and abalone to see how the area got its reputation as the country’s seafood capital. Follow the Seafood & Aquaculture Trail, a self drive route extending around the peninsula that showcases the best in the area.

Choosing a base to explore this brilliant blend of varied landscapes, wildlife, fishing and seafood is easy – it has to be Port Lincoln. This bustling fishing hub boasts a protected harbour three times the size of Sydney Harbour, with a backdrop of green, wooded hills. From here you can fish or sail on Boston Bay, explore the sheltered or surf beaches and tour the seafood and aquaculture industries.

For the truly adventurous, the waters south of Port Lincoln are the place for the ultimate wildlife encounter; cage diving with Great White sharks. In fact, wildlife adventures are all around. Swim with tuna or visit the sea lions at Baird Bay. Spot birdlife at Coffin Bay.

Then when it’s time to get going, the road will lead you out to Ceduna and along the Nullarbor Plain, one of Australia’s great road journeys.

FIND YOUR ACCOMMODATION

REF.	PROPERTY	PAGE
1	The Marina Hotel and Apartments	36
1	Port Lincoln Hotel	36



Swim with Sea Lions, Port Lincoln



Port Lincoln

The Marina Hotel and Apartments ♦♦♦♦



Waterfront Apartment

Situated on the water's edge of Port Lincoln's spectacular Cove Marina and offering a unique holiday and dining experience.

Town Centre 5km
Map page 35 Ref. 1

13 Jubilee Drive, Port Lincoln

PROPERTY FEATURES:

- Free Wi-Fi (public areas)
- Bistro ■ Bar ■ Gaming facilities
- Guest laundry ■ Parking

ROOM FEATURES:

- Air-conditioning ■ Cable TV
- Tea/coffee making facilities
- Spa bath (Deluxe Suites and Apartments)
- Kitchen with microwave (Apartments)
- Washer/dryer (Apartments)
- Ironing facilities
- All rooms non smoking

Suite serviced daily
Apartment serviced weekly



From **\$158** PER ROOM PER NIGHT*

1 APR 14 – 31 MAR 15	ADULTS	1 NT	2 NTS	3 NTS
Standard Suite	1 to 2	160	320	480
Deluxe Suite	1 to 2	170	340	510
Waterfront Standard Apartment	1 to 2	N/A	420	630
Waterfront Deluxe Apartment	1 to 2	N/A	440	660

Children 0 to 12 years – \$10 per child per night.

Max capacity Deluxe Suite/Standard Suite – 2, Waterfront Standard Apartment – 6, Waterfront Deluxe Apartment – 9.

MARPLO

BONUS OFFER

FREE Night Offer: Stay 4 nights in a Waterfront Standard Apartment or a Waterfront Deluxe Apartment and pay for 3, valid 1 Jun – 30 Aug 14.

Port Lincoln Hotel ♦♦♦♦♦

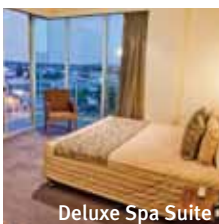

Deluxe Spa Suite

Contemporary and stylish in a relaxed coastal setting, Port Lincoln Hotel features stunning views over Boston Bay.

Town Centre 300m
Map page 35 Ref. 1

1 Lincoln Highway, Port Lincoln

PROPERTY FEATURES:

- 24 hour reception
- Restaurant ■ Bars (3)
- Pool ■ Gaming facilities
- Gymnasium
- Guest laundry ■ Parking

ROOM FEATURES:

- Wi-Fi (extra charge)
- Air-conditioning ■ Balcony
- Ocean and town views
- Spa bath (Deluxe Spa Suites)
- Mini bar ■ Tea/coffee making facilities
- Ironing facilities ■ Hair dryer ■ Safe

Room serviced daily



From **\$195** PER ROOM PER NIGHT*

1 APR 14 – 31 MAR 15	ADULTS	1 NT	3 NTS	5 NTS
Ocean View Balcony Room	1 to 2	195	585	975
Deluxe Spa Suite	1 to 2	220	660	1100

Children 0 to 2 years – cot free of charge.

3 to 12 years – free when sharing with an adult and using existing bedding.

Max capacity Ocean View Balcony Room – 2 adults/2 children, Deluxe Spa Suite – 2 adults/1 child.

PORPLO

BONUS OFFER

Free Wi-Fi first 60 minutes per room per stay.

Swim with the Sea Lions



Witnessing the rare and endangered Australian Sea Lions in their natural habitat is one of the most life-enhancing experiences. The inquisitive, gentle nature of these stunning sea creatures is unparalleled in the underwater world.

Set off on a half day tour to the crystal clear waters of Seal Cove, where the gorgeous puppies of the sea welcome your arrival as they bound toward the boat with their unmistakable glee and excitement; performing somersaults and graceful swirls, inviting you to join in!

INCLUDES:

- Use of wetsuit, mask, snorkel and fins
- Morning tea ■ Light lunch ■ Tea and coffee

Departs: On demand from Marina Hotel boarding pontoon, Jubilee Drive, Port Lincoln at 8am

Returns: 12:30pm



PRICE PER PERSON:

Adult	\$195
Child 5-16 years	\$135
Family (2 adults and 2 children)	\$550

ADVENTURE BAY CHARTERS

ADVPL0

Swim with Great White Sharks



Experience the chance to see the legendary Great White Shark in its natural habitat.

Spend a day on the water to visit Shark Bay at the Neptune Islands in South Australia, home of the world's largest predatory fish! On the way, see the spectacular scenery as you cruise through the Thorny Passage and expect sightings of dolphins and local sea birds.

When the sharks arrive you can choose to take a splash and get into the cage to actually swim with this endangered species.

This is the only berley-free eco-friendly Great White Shark Cage Diving Experience in Australia!

INCLUDES:

- Surface air dive equipment
- Full day aboard the boat
- Morning tea
- Lunch
- Tea and coffee
- Optional caged swim with sharks (extra charge)
- National park fees

Departs: On demand from Marina Hotel boarding pontoon, Jubilee Drive, Port Lincoln at 7am

Returns: Between 6pm – 8pm



PRICE PER PERSON:

Adult	\$345
Child 5-16 years	\$245
\$100 per person cage swim fee, payable direct.	

ADVENTURE BAY CHARTERS

ADVPL0



Parachilna Gorge, Flinders Ranges National Park

Our Favourites

Noodle for opals at Coober Pedy or visit an underground home

Join the Outback Mail Run and deliver mail to outback stations

Explore Flinders Ranges National Park by bike

Take a scenic flight over Wilpena Pound

Hike the Heysen Trail in the Flinders Ranges

Visit the Wadlata Outback Centre in Port Augusta

Enjoy a beer at the world's most isolated pub at William Creek

Tour the scenic Breakaways or Painted Desert from Coober Pedy

It's a whole other world in the outback, and one that's worth a visit. Put yourself in the early explorers' shoes, walking the Flinders Ranges National Park past ancient gorges and beautiful ranges. The rocky peaks of Mount Remarkable beg to be climbed, while the Southern Flinders Flavours Trail provides gourmet treats to keep you in peak form. Some of the best sights can be seen on foot, or you can take to the road by bicycle or 4WD.

The towering rock walls, gorges and Aboriginal rock art of Wilpena Pound are the centrepiece of the Flinders' outback. Soar over the area on a scenic flight, past dramatic peaks and vibrant red earth.

The outback characters are as unique as the scenery, with a way of life unlike anywhere else. Half the population of opal mining town Coober Pedy lives underground. Other outback locals live so far away they love a visit from travellers who join the Outback Mail Run; a customary trip to Oodnadatta and William Creek.

With such a vast and varied landscape, there's plenty of opportunity for adventure. Head out to the massive salt sink that is Lake Eyre – it has only filled to full capacity three times in the past 150 years. From Coober Pedy try your luck at opal digging or visit the colourful sandstone outcrops known as The Breakaways.

Visit friendly Port Augusta, your gateway to the outback and Flinders Ranges. For the experienced adventurer, follow a network of springs and creeks as you travel the iconic Oodnadatta, Birdsville and Strzelecki Tracks through the heart of the outback.



FIND YOUR ACCOMMODATION

REF.	PROPERTY	PAGE
2	Arkaroola Wilderness Sanctuary ★★★	39
1	Desert Cave Hotel ★★★★	40
4	Ikara Safari Camp ◆◆◆◇	39
5	Majestic Oasis Apartments ★★★★	39
1	Opal Inn Hotel Motel, Coober Pedy ★★★	40
3	Prairie Hotel ◆◆◆◇	39
4	Rawnsley Park Station, Wilpena ★★★★	38
4	Wilpena Pound Resort ◆◆◆◇	38

Flinders Ranges

Wilpena Pound Resort ♦♦♦◇



Aroona

Flinders Ranges National Park

Stay at Wilpena Pound Resort, the only accommodation in the National Park and discover the secrets of these ancient outback mountains, where the first signs of 'life on earth' have been discovered. The resort is an easy half day's drive on sealed roads, 430 kilometres north of Adelaide and located at the entrance to Wilpena Pound, amid stately red river gums and native pines. See some of Australia's unique native wildlife in their natural environment and experience some of the best four wheel driving in Australia.

The resort's Visitor Information Centre provides planning help for all self guided walks on bush trails and self drive 4wd tracks and offers organised guided walking tours, 4WD tours and the 'must do' scenic flights over this spectacular landscape. Wilpena Pound Resort offers warm, outback hospitality and a wide range of services.

PROPERTY FEATURES:

- Internet facilities ■ Restaurant ■ Bistro
- Bar ■ Pool ■ Barbecue area
- Mini supermarket
- Shuttle to Pound entrance ■ Guest laundry

ROOM FEATURES:

- Air-conditioning ■ Satellite TV ■ Mini refrigerator
- Tea/coffee making facilities ■ Hair dryer
- Limited cooking facilities with microwave (Edeowie rooms) ■ Ironing facilities

ACTIVITIES AVAILABLE AT AN EXTRA CHARGE:

- Half and full day 4WD tours
- Scenic flights over Wilpena Pound
- Air charter flights to Arkaroola, Lake Eyre and beyond

Room serviced daily

Hawker 55km

Map page 37 Ref. 4



From **\$132** PER ROOM PER NIGHT*

ROOM ONLY

1 APR - 31 NOV 14	ADULTS	1 NT	3 NTS	5 NTS
Aroona/Brachina	1 to 2	236	708	1180
Heysen	1 to 2	272	816	1360
Edeowie	1 to 2	300	900	1500

1 DEC 14 - 31 MAR 15^	ADULTS	1 NT	3 NTS	5 NTS
Aroona/Brachina	1 to 2	198	396	792
Heysen	1 to 2	234	468	936
Edeowie	1 to 2	264	528	1056

ROOM AND BREAKFAST

1 APR - 31 NOV 14	ADULTS	1 NT	3 NTS	5 NTS
Aroona/Brachina	1	258	774	1290
	2	280	840	1400
Heysen	1	294	882	1470
	2	316	948	1580
Edeowie	1	322	966	1610
	2	344	1032	1720

1 DEC 14 - 31 NOV 14	ADULTS	1 NT	3 NTS	5 NTS
Aroona/Brachina	1	220	660	1100
	2	242	726	1210
Heysen	1	256	768	1280
	2	278	834	1390
Edeowie	1	286	858	1430
	2	308	924	1540

Children 0 to 12 years – free when sharing with an adult and using existing bedding on room only basis.

Max capacity Aroona – 3, Brachina – 2, Heysen Unit – 4, Edeowie – 5.

WILWIP

BONUS OFFER

^ FREE Night Offer: Stay 3 nights, pay for 2.
(3 and 5 night prices include 1 free night)

Rawnsley Park Station ★★★★★



Wilpena Road via Hawkar, Flinders Ranges

Providing the perfect base for exploring the dramatic Flinders Ranges. From pitching a tent under the stars to enjoying the station's luxury eco villas, Rawnsley Park Station has accommodation to suit all tastes and budgets. Discover a land rich in Aboriginal culture, marvel at the wildlife and watch the ranges turn a brilliant red at sunset.

Located in the central Flinders Ranges, 430km north of Adelaide, overlooking the southern side of Wilpena Pound. This 12,000 hectare working sheep station provides a perfect blend of location, heritage and top class facilities. The Woolshed restaurant serves delicious country style food in air-conditioned comfort. Take a scenic flight, explore the region with a four-wheel-drive tour, or start the day with a guided walking tour which includes a bush breakfast.

PROPERTY FEATURES:

- Restaurant
- General store ■ Pool
- Mountain bike hire, 4WD tours and scenic flights available (extra charge)

ROOM FEATURES:

- Air-conditioning
- Kitchen with microwave
- Verandah with barbecue (Villas)
- Dishwasher (except Units)
- Hair dryer
- CD/DVD player (except Units)
- Night sky viewing panel (Villas)

Room serviced daily

Holiday unit every second day.

Town Centre 21km

Map page 37 Ref. 4

Holiday Unit ★★★★★

Arkapena Homestead ★★★★★



From **\$198** PER ROOM PER NIGHT*



1 APR 14 - 31 MAR 15	ADULTS	1 NT	2 NTS	3 NTS
2 Bedroom Holiday Unit	1 to 2	198	396	594
1 Bedroom Eco Villa	1 to 2	390	780	1170
2 Bedroom Eco Villa	1 to 2	430	860	1290
Arkapena Homestead	1 to 2	530	1060	1590

Includes Light breakfast daily.

Children 0 to 1 years – cot free of charge.
2 to 15 years – adult prices apply.

Max capacity 2 Bedroom Holiday Unit/2 Bedroom Eco Villa/
Arkapena Homestead – 4, 1 Bedroom Eco Villa – 2.

RAWSAU

HIGHLIGHTS PACKAGE

INCLUDES:

- 2 nights accommodation
- Full day tour of Flinders Ranges National Park
- 30 minute scenic flight ■ Light breakfast daily

PRICE PER PERSON

1 APR 14 - 31 MAR 15	ADULTS	2 NTS	EXTRA NTS
1 Bedroom Eco Villa	2	778	195

Child prices on application. Extra nights include light breakfast.

Ikara Safari Camp ◆◆◆◆



Set among river red gums and abundant wildlife, this camp is a perfect base for exploring the Flinders Ranges National Park.

Hawker 55km
Map page 37 Ref. 4

Finders Ranges National Park

PROPERTY FEATURES:

- Internet facilities
- Restaurant ■ Bar
- Pool
- General store
- Guest laundry
- Parking

ROOM FEATURES:

- Air-conditioning
- Fan
- Tea/coffee making facilities
- King beds
- Ensuite bathroom
- iPod docking station
- Deck
- Mini fridge

From **\$260** PER ROOM PER NIGHT*

1 APR – 30 NOV 14	ADULTS	1 NT	2 NTS	3 NTS
Safari Tent	1 2	310 390	620 780	930 1170
Family Tent	1 2 3	310 390 535	620 780 1070	930 1170 1605
1 DEC 14 – 31 MAR 15	ADULTS	1 NT	2 NTS	3 NTS
Safari Tent	1 2	260 340	520 680	780 1020
Family Tent	1 2 3	260 340 485	520 680 970	780 1020 1455

Includes Full breakfast and 2– course dinner daily.

Children 0 to 12 years – \$145 per child per night when sharing with adult and using existing bedding.

Max capacity Safari Tent – 2, Family Tent – 3 adults/1 child.

ISCWIP

Prairie Hotel ◆◆◆◆



Australia's hip outback hotel where the desert meets the Flinders Ranges Outback.

Hawker 90km
Port Augusta 195km
Map page 37 Ref. 3

Corner High Street and West Terrace, Parachilna

PROPERTY FEATURES:

- Wi-Fi (public areas – extra charge)
- Restaurant ■ Bar
- Guest laundry
- Non smoking
- Prairie Art Gallery

ROOM FEATURES:

- Air-conditioning ■ Fan
- Tea/coffee making facilities
- Hair dryer
- Ironing facilities
- Spa bath (Executive rooms)

Room serviced daily



From **\$195** PER ROOM PER NIGHT*

1 APR – 19 DEC 14, 2 MAR – 31 MAR 15	ADULTS	1 NT	2 NTS	3 NTS
Heritage	1 to 2	195	390	585
Deluxe	1 to 2	245	490	735
Executive	1 to 2	320	640	960

Property is closed 20 Dec 14 – 1 Mar 15. Room Breakfast prices also available.

Children 0 to 11 years – free when sharing with an adult and using existing bedding.

Max capacity Heritage – 2, Deluxe – 3, Executive – 4.

PRASAU

Arkaroola Wilderness Sanctuary ★★★



Located in the spectacular northern Flinders Ranges, the property is a mecca for bushwalkers and 4WD enthusiasts.

Hawker 290km
Map page 37 Ref. 2

1 Arkaroola Road, via Copley

PROPERTY FEATURES:

- Wi-Fi (public areas – extra charge)
- Pool ■ Restaurant ■ Bar
- Resort shop
- Barbecue area
- Guest laundry ■ Parking

ROOM FEATURES:

- Wi-Fi (extra charge)
- Air-conditioning
- Refrigerator
- Tea/coffee making facilities (Callitris, Mawson)
- Hair dryer (Callitris, Mawson)

Room serviced daily



From **\$79** PER ROOM PER NIGHT*

1 APR 14 – 31 MAR 15	ADULTS	1 NT	2 NTS	3 NTS
Greenwood Lodge	1 to 2	79	158	237
Callitris Lodge^	1 to 2	145	290	435
Mawson Lodge^	1 to 2	175	350	525

Includes ^ Light breakfast daily.

Children 0 to 3 years – cot free of charge.
4 to 11 years – \$11 per child per night.

Max capacity Greenwood Lodge – 3, Callitris Lodge/Mawson Lodge – 4.

ARKSAU

Majestic Oasis Apartments ★★★★★



An 'Oasis in the Outback' overlooking the waters of the upper Spencer Gulf, three hours drive from Adelaide.

Town Centre 50m
Map page 37 Ref. 5

Marryatt Street, Port Augusta

PROPERTY FEATURES:

- Free Wi-Fi (public areas)
- Pool
- Barbecue areas (4)
- Parking (security)

ROOM FEATURES:

- Air-conditioning ■ Water views
- Limited cooking facilities
- In-room movies (pay to view)
- Cable TV
- CD/DVD player
- Safe ■ Laundry

Room serviced weekly



From **\$155** PER ROOM PER NIGHT*

1 APR 14 – 31 MAR 15	ADULTS	1 NT	2 NTS	3 NTS
Studio	1 to 2	155	310	465
Deluxe 1 Bedroom	1 to 2	165	330	495
Waterfront 1 Bedroom	1 to 2	192	384	576
Waterfront 1 Bedroom Spa	1 to 2	204	408	612
Water View 1 Bedroom	1 to 2	204	408	612
Waterfront 2 Bedroom	1 to 4	227	454	681

Children 0 to 2 years – cot free of charge.

3 to 12 years – free when sharing with an adult and using existing bedding.

Max capacity Studio/Deluxe 1 Bedroom/Waterfront 1 Bedroom Spa – 2, Waterfront 1 Bedroom/Water View 1 Bedroom – 3, Waterfront 2 Bedroom – 5.

OASPUG

Coober Pedy

Opal Inn Hotel Motel ★★★



Situated close to the bus depot in the centre of Coober Pedy, with comfortable family style motel rooms.

Town Centre 10m
Map page 37 Ref. 1

Hutchison Street, Coober Pedy

PROPERTY FEATURES:

- Restaurant ■ Bars (3)
- Barbecue area
- Opal and souvenir shop
- Bottle shop
- Gaming facilities
- Guest laundry
- Business facilities

ROOM FEATURES:

- Air-conditioning
- Tea/coffee making facilities
- Ironing facilities ■ Hair dryer

Room serviced daily

From **\$167** PER ROOM PER NIGHT*

1 APR 14 – 31 MAR 15	ADULTS	1 NT	2 NTS	3 NTS
Standard	1 to 2	167	334	501

3 and 4 night package options also available.

Children 0 to 4 years – cot free of charge.
5 to 12 years – \$10 per child per night.

Max capacity 4.

OPACPD

Desert Cave Hotel ★★★★★



Situated in the main street of Coober Pedy, experience dug-out style living in the world's most sophisticated underground hotel.

Town Centre 10m
Map page 37 Ref. 1

Hutchison Street, Coober Pedy

PROPERTY FEATURES:

- Wi-Fi (public areas – extra charge)
- Restaurant ■ Bar ■ Café
- Room service (limited)
- Pool ■ Guest laundry
- Business facilities

ROOM FEATURES:

- Wi-Fi (extra charge)
- Mini bar
- Tea/coffee making facilities
- In-room movies (free)
- Ironing facilities ■ Hair dryer

Room serviced daily



From **\$255** PER ROOM PER NIGHT*

1 APR 14 – 31 MAR 15	ADULTS	1 NT	2 NTS	3 NTS
Standard Hotel Aboveground	1 to 2	255	510	765
Underground Hotel Room	1 to 2	255	510	765

Children 0 to 11 years – free when sharing with an adult and using existing bedding.

Max capacity Standard Hotel Aboveground – 4, Underground Hotel Room – 3.

DESCPD

Coober Pedy Day Tours



DESERT CAVE EXPERIENCE TOUR

Tour the famous underground town, hear about its history and precious water supplies. Visit a working opal field, The Breakaways – a range of colourful sandstone outcrops, the famous Dog Fence and a genuine underground home or 'Dugout' to see how the locals live.

DOWN AND DIRTY OPAL MINING TOUR

Experience the thrill of digging for a fortune; this tour offers a comprehensive hands-on opportunity. Visit a working mine and learn about the various styles of opal mining and enter the Quest Mine, where supplied with a hard hat, torch and handpick, you will be able to fossick for your own fortune.

THE OUTBACK MAIL RUN TOUR

Join the famous Outback Mail Run as it travels a triangle between Coober Pedy, Oodnadatta and William Creek, visiting points of interest and delivering mailbags to all cattle stations on the way. The route covers over 600 kilometres of colourful terrain, passing historic ruins, monuments and part of the Overland Telegraph Line.

PAINTED DESERT TOUR

Tour the breakaway country of the Painted Desert (Arckaringa Hills), an area of spectacular colourful hills created over 80 million years. Witness the magical changing colours throughout the day. Travel through the Dingo Fence and over an area that was once an ancient inland sea bed, known as the Moon Plains – home to marine fossils.

Departs: From Desert Cave Hotel
Desert Cave Experience Tour, Down and Dirty Opal Mining Tour, Painted Desert Tour: Daily
Outback Mail Run: Mon, Thu

PRICE PER PERSON:	ADULT	CHILD 6-12 YEARS
Desert Cave Experience Tour	\$98	\$49
Down and Dirty Opal Mining Tour	\$110	\$55
Outback Mail Run Tour	\$195	N/A
Painted Desert Tour^	\$230	N/A
Not suitable for children under 6 years.		
^ Not suitable for children under 12 years.		

DESERT CAVE HOTEL DESC PD

Opal Mine Town Tour



Umoona Opal Mine & Museum is Coober Pedy's largest underground attraction with the largest range of opal gemstones and jewellery. Walk through the museum to see the history of Aboriginal and European settlement in the area and step back in time to view fossil remains of Australia's vast inland sea

1 HOUR

Tours includes a documentary in an underground cinema, visit an original opal mine and a underground house to see how the local live.

4 HOUR

Take in the town of Coober Pedy, visit an underground church, travel through the opal fields visiting in the unique 'Breakaways'. Complete the tour with the one hour tour.

Open: Daily
1 Hour: 10am, 2pm, 4pm
4 Hour: 8am, 1pm

PRICE PER PERSON:	1 HOUR MINE TOUR	4 HOUR TOWN & MINE
Adult	\$17	\$90
Child 6-16 Years	\$9	\$45

Discounts available on the purchase of opals and opal jewellery.

UMOONA OPAL MINE AND MUSEUM UOMCPD

2 Day Kangaroo Is. Self Drive

**HIGHLIGHTS:**

- Self drive adventure
- Vivonne Bay
- Seal Bay
- Flinders Chase National Park
- Remarkable Rocks
- Admirals Arch
- Wildlife viewing
- Local wineries
- Picturesque coastal scenery

Kangaroo Island offers a holiday that can be full of excitement and adventure, or as relaxing as you choose. Drive and explore the island at your own leisure with the following suggested itinerary and stay in pre-booked accommodation.

Day 1: Adelaide to Kangaroo Island

Travel from Adelaide to Cape Jervis via coach then board the SeaLink ferry for a 45 minute journey to Penneshaw. Drive into Pennington Bay, a fantastic photo opportunity. Stop off at Clifford's Honey Farm for honey tasting and honey ice-cream. Continue to Seal Bay for a guided walk to view Australian sea lions in their natural environment (own expense). For the more adventurous, stop off at Little Sahara to try sand boarding or take a walk up the dune to experience the views from the top. Continue to Kelly Hill Caves Conservation Park and take a guided tour in the caves or try adventure caving (extra cost). This evening settle into your accommodation, choice of hotel.

Day 2: Kangaroo Island to Adelaide

Head to Flinders Chase National Park to visit Remarkable Rocks, historic Weirs Cove, the stalactite fringed Admirals Arch and the population of New Zealand fur seals. Time permitting continue on to Kingscote to call in on some of the local producers on the island, like Island Pure Sheep Dairy & Cheese Factory or drop by KI Spirits, which use local and native produce to flavour their boutique liqueurs. Take a walk along the coast or visit Emu Bay Lavender Farm to sample lavender ice-cream. Make your way to the Penneshaw Wharf to board the SeaLink ferry and coach transfer back to Adelaide. (B)

INCLUDES:

- 1 nights accommodation
- Meals as indicated (B = breakfast)
- Return SeaLink
- Coach and ferry transfers from Adelaide to Kangaroo Island and 2 days car rental (Car Rental option)
- Return vehicular ferry transfer (Own Car option)

Departs: Daily from Adelaide

Returns: Adelaide

	OWN CAR		CAR RENTAL	
	ADULT TWIN SHARE	CHILD 3-14 YEARS	ADULT TWIN SHARE	CHILD 3-14 YEARS
Kangaroo Island Seafront	\$274	\$84	\$354	\$102
Kangaroo Island Wilderness Retreat	\$278	\$84	\$360	\$108
Mercure Kangaroo Island Lodge	\$290	\$99	\$372	\$123
Aurora Ozone Hotel	\$318	\$97	\$400	\$121
Car Rental pick up from Adelaide, triple share and sole use prices and extra night prices also available.				

KANGAROO ISLAND SEALINK

KANADL

2 Day Kangaroo Is. Adventure

**HIGHLIGHTS:**

- Sheep shearing
- Emu Ridge Eucalyptus Distillery
- Seal Bay guided walk
- Little Sahara ■ Vivonne Bay
- Flinders Chase National Park
- Remarkable Rocks ■ Admirals Arch
- Cape du Couedic ■ Hanson Bay Koala Sanctuary
- Wildlife viewing ■ Adventure activities
- Small group touring

Day 1: Adelaide to Kangaroo Island

A scenic coach trip from Adelaide to Cape Jervis to board the SeaLink ferry to Kangaroo Island. First stop is Rob's Shearing to learn how to shear a sheep before continuing to Emu Ridge Eucalyptus Distillery. After lunch, visit Seal Bay for a guided walk to see Australian sea lions. Nearby are the white sand dunes of Little Sahara, where some fun is to be had on the sand boards. Continue to the overnight accommodation at stunning Vivonne Bay with free time for kayaking, boogie boarding, surfing, swimming and bush walking. After your BBQ dinner spot the local wildlife or relax on the deck with a glass of local wine. (LD)

Day 2: Kangaroo Island to Adelaide

After a hearty breakfast, head to Flinders Chase National Park. Arrive at Remarkable Rocks and marvel at the huge granite boulders. Enjoy the spectacular coast and seascapes; continue to Admirals Arch at Cape du Couedic to watch the resident New Zealand fur seals frolic in the ocean or sunbake on the rocks. After lunch visit stunning Pennington Bay before heading to Penneshaw for the ferry and coach transfer for Adelaide. Time permitting, also visit Prospect Hill, Ironstone Hill, north coast beaches (weather permitting). (BL)

INCLUDES:

- 1 nights accommodation with share facilities
- Expert guide with commentary
- Meals as indicated (B = breakfast, L = lunch, D = dinner)
- Tours, transfers and admissions as indicated
- Return ferry and coach transfers from selected Adelaide accommodation

Departs: From Adelaide at 6:45am
Mon, Wed, Thu, Sat (Apr, Nov)
Mon, Thu, Sat (May – Oct)
Daily (Dec – Mar)

Returns: 10:40pm

PRICE PER PERSON:

	ADULT
Adult dormitory multi share	\$436
Adult twin share	\$458
Adult sole use	\$530
One way Kangaroo Island to Adelaide flight option also available. Child prices on application, not recommended for children under 12 years.	

KANGAROO ISLAND ADVENTURE TOURS

KIOKGC

2 Day Best of Kangaroo Island

**HIGHLIGHTS:**

- Abundant native wildlife
- Remarkable Rocks
- Visit Kangaroo Island cottage industries
- Walk among sea lions at Seal Bay
- Admirals Arch
- See New Zealand fur seals at Cape du Couedic
- Vivonne Bay ■ Flinders Chase National Park
- Pelican feeding ■ Kelly Hill Caves
- Kangaroo Island Wildlife Park

Day 1: Adelaide to Kangaroo Island

Depart for a scenic coach trip through the south coast to Cape Jervis. There you will connect with SeaLink's ferry for the cruise to Kangaroo Island to meet your tour coach. First stop will be Clifford's Honey Farm. Travel on to Vivonne Bay Bistro located on a 260 hectare bush property, for a delicious two course lunch. After lunch visit Seal Bay and enjoy a guided beach walk with a National Park Ranger among a breeding colony of wild and rare Australian sea lions. Next visit the fascinating Birds of Prey free-flight demonstration. Travel to Kingscote to watch a pelican feeding demonstration followed by the transfer back to your overnight accommodation. (L)

Day 2: Kangaroo Island to Adelaide

Touring begins at Emu Ridge Eucalyptus Distillery, an interesting bush engineered eucalyptus distillery that makes the most of its environmental resources. Travel to the centre of Kangaroo Island to the Kangaroo Island Wildlife Park where you can feed kangaroos, have your photograph taken with a koala, and take a guided tour of this wildlife and bird park. Next, travel to Hanson Bay Sanctuary taking the time to look for Koalas nestled up in the eucalypts before a scrumptious two course lunch at Kangaroo Island Wilderness Retreat. After lunch travel to the western most part of the Island where Flinders Chase National Park is located. After a short stop at the Flinders Chase Visitor Centre you will be taken to the rugged southern coastline for a walk on Remarkable Rocks and Admiral's Arch. Admiral's Arch boardwalk takes you down a rugged cliff face to reveal this spectacular arch, a natural nursery and safe haven for playful New Zealand fur seals. (BL)

INCLUDES:

- 1 nights accommodation
- Expert guide with commentary
- Meals as indicated (B = breakfast, L = lunch)
- Tours, transfers and admission as indicated
- Return ferry and coach transfers from selected Adelaide accommodation

Departs: Daily from Adelaide at 6:45am

Returns: 10:40pm

PRICE PER PERSON:

	ADULT TWIN SHARE	ADULT SOLE USE	CHILD 3-14 YEARS
Kangaroo Island Seafront	\$546	\$666	\$326
Mercure Kangaroo Island Lodge	\$562	\$674	\$341
Aurora Ozone Hotel	\$590	\$718	\$339
Triple share and extra night prices also available.			

KANGAROO ISLAND SEALINK

KANADL

Extended Tours

2 Day Highlights of Kangaroo Is.



HIGHLIGHTS:

- Seal Bay guided walk
- Discover nature and wildlife up close
- Flinders Chase National Park
- See New Zealand fur seals at Admirals Arch
- Cape du Couedic ■ Remarkable Rocks
- Kelly Hill Conservation Park ■ Small group touring

Day 1: Adelaide to Kangaroo Island

Tour through several differing island habitats and see wildlife in its natural environment. As you travel the island, keep an eye out for echidnas, wallabies, reptiles and wildflowers. At spectacular Seal Bay your guide will escort you along the beach among a colony of Australian sea lions, where you'll see them bask on the beach or among the sand dunes. Enter an exclusive Heritage Listed natural bush property to enjoy a delicious gourmet picnic lunch with complimentary wine. Travel through the island's interior, keeping an eye out for koalas and echidnas. Watch for the Tammar wallaby and as the day draws to a close, see kangaroos begin grazing on the open pastures. Overnight on Kangaroo Island, choice of hotel. (L)

Day 2: Kangaroo Island to Adelaide

Travel to the western section of the island and discover the remarkable Flinders Chase National Park, one of the oldest and most important national parks in South Australia and home to a variety of fauna and flora unique to Kangaroo Island. See at close range some of the 10,000 New Zealand fur seals in their colony at Cape du Couedic and discover the unique Remarkable Rocks – large granite boulders balanced dramatically on the cliff edge. At Admiral's Arch see the geological formation created by the forces of nature. Enjoy a gourmet picnic lunch with wine served in a secluded bush setting. During the day koalas can be observed. Visit the Kelly Hill Conservation Park to see kangaroos and other native wildlife emerge from the safety of the bush to graze on the open plains. Your tour concludes in time for a ferry and coach return to Adelaide. (BL)

INCLUDES:

- 1 nights accommodation
- Touring in luxury 4WD vehicle
- Expert local guide with commentary
- Tours, transfers and admissions as indicated
- Meals as indicated (B = breakfast, L = lunch)
 - Boutique option also includes breakfast and dinner
- Return ferry and coach transfers from selected Adelaide accommodation

Departs: Daily from Adelaide at 6:45am

Returns: 10:40pm

PRICE PER PERSON:

	ADULT TWIN SHARE	ADULT SOLE USE	CHILD 3-14 YEARS
Standard	\$1087	\$1193	\$892
Executive	\$1116	\$1246	\$906
Boutique	\$1335	\$1475	\$1023

Triple share prices and return or one way flight options from Adelaide also available.

KANGAROO ISLAND ODYSSEYS

KIOKGC

2 Day Flinders Ranges & Outback



HIGHLIGHTS:

- Small group eco-safari
- Mambray Creek National Park
- Wilpena Pound
- Alligator Gorge
- Wilderness and wildlife adventure
- Warren Gorge

Day 1: Adelaide to Wilpena Pound

Head north stopping at historic coastal ports and Mambray Creek National Park. Enjoy a picnic lunch surrounded by towering peaks and rock formations dating back to the beginning of time. Take a 1 hour bush walk with your professional nature guide and experience the habitat of Australia's famous wildlife. Travel through Pitch Richi Pass to Quorn, the beginning of the Old Ghan Railway. Hit the dirt tracks to Warrens Gorge in search for rare Yellow footed Rock Wallabies. Explore old Ghost towns and learn the rich pioneering history of the area. Stay at Wilpena Pound surrounded by the beauty of the Flinders Ranges. Overnight at Wilpena Pound Resort (LD)

Day 2: Wilpena Pound to Adelaide

Early morning walk into Wilpena Pound, home to a vast number of native animals and birds. Some of Australia's best-known animals reside amongst the gum trees and on the steep, ragged slopes of the gorges. Head south through Melrose the oldest town in the Flinders Ranges then to Alligator Gorge National Park. Take a guided bush walk through the ancient narrows and tree lined tracks to gum flat. (BL)

INCLUDES:

- 1 nights ensuite cabin accommodation
- Expert guide with commentary
- Air-conditioned comfortable off-road vehicle
- Meals as indicated (B = breakfast, L = lunch, D = dinner)
- Tours, transfers and admissions as indicated
- Return transfers from Adelaide accommodation

Departs: Tue from Adelaide at 6.30am

Returns: Adelaide at 5pm

PRICE PER PERSON:

Adult triple share	\$675
Adult twin share	\$795
Adult sole use	\$850

Child suitability and prices on application.

HEADING BUSH ADVENTURES

HEASAU

Great White Shark Diving



HIGHLIGHTS:

- Dive with Great White sharks
- No experience needed
- Ocean floor cage for scuba divers
- Boat and land tours (seasonal) to visit Fur seal colonies
- Great White shark research talk

What kind of man creates a most outstanding shark cage diving adventure, after being attacked by a Great White shark? Rodney Fox.

Rodney has dedicated some 50 years of his life, to understand these magnificent creatures and now with his son, Andrew offers a great white adventure of a lifetime.

Travel out through the sheltered waters and islands of the Spencer Gulf and Thorny Passage from Port Lincoln, for the ultimate shark expedition aboard the comfortable and spacious 23 metre Princess II.

Stop along the way at the Hopkins Island for the opportunity to swim with extremely cute and photogenic Australian sea lions. Once on location at the beautiful Neptunes Islands, look out for the sharks and start the cage diving.

Anyone can participate in the regular surface cage diving simply by breathing air from a surface fed air supply. Here the cage floats right at the water surface and is fixed directly to the boat with full instruction given by the qualified dive masters on board.

Guest are encouraged to enter and exit the cages at leisure. For qualified scuba divers enjoy the world exclusive ocean floor cage! Each dive has a dive master crew in the cage to safely escort you and your cage buddies. Here you can experience Great White sharks face to face and above you.

Relax in the evenings with quality local food and wine enjoying sunsets and swapping stories. Also find out more about great white sharks and our current research findings with our onboard shark photographic talk.

INCLUDES:

- Local experienced and qualified crew
- Twin/Double ensuite cabin accommodation
- All National Park fees and taxes
- All meals, soft drinks and snacks on board
- Complimentary wine with dinner
- Licensed bar on board (drinks extra cost)

Departs: Selected departure dates.
2 and 3 night (Oct – Feb),
4 night (May – Sep)
Meet Marina Hotel, Port Lincoln
2 and 4 night 7:45pm for 8pm boarding,
3 night 10:45 am for 11am boarding

Returns: 2 night Expedition 6pm,
3 and 4 night Expedition 9am



PRICE PER PERSON:

	2 NIGHT EXPEDITION	3 NIGHT EXPEDITION	4 NIGHT EXPEDITION
Topsider Non – Diver	\$995	\$1197	\$1497
Surface Cage Diver	\$1395	\$1596	\$1996
Ocean Floor Cage Diver	N/A	\$1995	\$2495

Prices shown are twin share per person. Dive certification required for ocean floor cage dives. Itinerary and locations visited subject to weather conditions. Dive gear available for hire, wetsuits included in the price for surface cage dive on 2 night expeditions. Further extended dive options available.

RODNEY FOX SHARK EXPEDITIONS

RODADL

3 Day Adelaide to Melbourne



HIGHLIGHTS:

- Hahndorf
- World Heritage listed Naracoorte Caves
- Mt Gambier ■ Aboriginal Cultural Centre
- Bay of Martyrs, Bay of Islands ■ Twelve Apostles
- Apollo Bay ■ Great Ocean Road touring
- Hotel pick up and drop off

Day 1: Adelaide to Coonawarra

Depart Adelaide for Hahndorf a traditional German town in the Adelaide Hills. Moving through vast farmland we travel to the World Heritage Listed Naracoorte Caves and learn of important fossil discoveries. The afternoon is spent sampling wine from a couple of the Coonawarra wine region's finest wineries before travelling to Mt Gambier for our overnight stop. (D)

Day 2: Coonawarra to Apollo Bay

The next day starts with a visit to the 'Blue Lake' crater before travelling on to Port Fairy and Warrnambool. Our time on the Great Ocean Road begins shortly after. With many spectacular views of the coastline. Among them is Loch Ard Gorge where you can see and hold artefacts, photos and documents from this famous Australian shipwreck. We then visit one of Australia's most recognizable and interesting natural icons, the Twelve Apostles. From there we drive through the Otway Ranges to Apollo Bay for dinner and ocean view accommodation. (BD)

Day 3: Apollo Bay to Melbourne

After a leisurely breakfast, our first stop is Mait's Rest for a guided walk that takes you down into a rainforest gully within the Otway National Park. We then travel along the very scenic Great Ocean Road stopping for photos and to view koalas in the wild. Lunch in Lorne and visit Torquay and Bells Beach to admire the coastline and take in the surf culture before we make our way to Melbourne. (B)

INCLUDES:

- 2 nights accommodation
- Meals as indicated (B = breakfast, L = lunch, D = Dinner)
- Tours, transfers and admissions as indicated

Departs: Wed from Adelaide at 8:30am

Arrives: Melbourne at 6pm

PRICE PER PERSON:

Adult twin share	\$1195
Adult triple share	\$1195
Adult sole use	\$1395
Child 0-12 years	\$598
Private tour option available prices on request.	

NATURAL TREASURES

NATMEL

3 Day Flinders & Outback Safari



HIGHLIGHTS:

- Small Group Eco Tour
- Wildlife and Wilderness
- Wilpena Pound
- Brachina & Bunyerroo Gorges
- Aboriginal Rock Art site
- Clare Valley Wine Tasting

Day 1: Adelaide to Wilpena

Commence your wilderness journey by heading north via old coastal towns including Pt. Germein, boasting the longest wooden jetty in the Southern Hemisphere. Enjoy lunch in the Southern Flinders Ranges where you will be surrounded by 600 million year old mountain peaks. Travel through Pichi Richi Pass to the historic township of Quorn (the start of the original Ghan Railway). Head out to Warrens Gorge in search of the rare Yellow-Footed Rock Wallabies. Explore the outback tracks where eagles soar and emus run free. Check out old ghost towns of Australia's early pioneers. Enjoy a hearty meal and relax around a campfire at our Flinders Ranges accommodation. (LD)

Day 2: Wilpena

Today your guide will take you on an exciting bushwalk into Wilpena Pound. Spend the afternoon in spectacular gorges including Bunyerroo and Brachina, where you will view some of the oldest rock formations and fossils in the world. As the sun becomes low in the sky head back to base through a landscape of absolute beauty where kangaroos, emus & Wedge Tailed eagles are prolific. (BLD)

Day 3: Wilpena to Adelaide

Take a one hour bushwalk to Yourambulla Caves where Aboriginal people have left rock art depicting their ceremonies over thousands of years. Travel back along the eastern side of the mountains with its spectacular Red Gum lined creeks to Melrose, the oldest town in the Flinders Ranges. Visit one of the best wine regions in South Australia "The Clare Valley" where you can have a taste of the fine local wines, before returning to Adelaide (BL)

INCLUDES:

- 2 nights accommodation
- Air-conditioned comfortable off-road vehicle
- Meals as indicated (B = breakfast, L = lunch, D = dinner)
- Tours, transfers and admissions as indicated
- Return transfers from Adelaide accommodation

Departs: Fri from Adelaide Central Bus Station, 85 Franklin Street at 7am

Returns: 5:30pm

PRICE PER PERSON:

	ADULT TWIN SHARE	ADULT SOLE USE
Camping	\$695	\$695
Cabin Non-Ensuite	\$895	\$895
Deluxe Ensuite Cabin	\$1250	\$1295
Luxury Eco Villa	\$1695	\$1795
Camping option has shared facilities. Child suitability and prices on application. Sleeping bag hire also available payable direct.		

HEADING BUSH ADVENTURES

HEASAU

3 Day Southern Yorke Peninsula



HIGHLIGHTS:

- Eco tour
- Aboriginal experiences
- Dolphin sighting
- Innes National Park ■ Dolphin Bay
- Berry Bay ■ Corney Point ■ Light houses
- Whale watching (winter) ■ Local Wine tasting

Day 1: Adelaide to Southern Yorke Peninsula

Depart Adelaide, rounding the tip of The Gulf St Vincent stopping for a break at the Ardrossan country bakery. Be joined by a local aboriginal guide from the Adjahdura people. Learn about their culture while taking a coastal walk to the Ochre Cliffs to discover coloured clays used in aboriginal ceremonies. Say farewell before heading across the middle of Yorke Peninsula for a picnic at Minlaton. Venture on to Spencer Gulf meandering along coastal tracks exploring fishing villages and spectacular coastal scenery. View white sand beaches that stretch forever, rolling surf where pods of dolphins can be seen frolicking and rugged cliffs that protect this pristine environment. Tonight enjoy sampling some fabulous local seafood. Overnight at The Pines Holiday Home. (LD)

Day 2: The Pines to Innes National Park

Enjoy a full day exploring the beauty of Innes National Park - the spectacular and wild coastline of Southern Yorke Peninsula with its soaring cliffs and magnificent views over Kangaroo Island. Explore un-trodden beaches and come face-to-face with the abundant wildlife. Visit historic Innes with ruins of an abandoned town along the historic walk. Over 40 shipwrecks lay off the coast of Innes National Park and the Southern Yorke Peninsula. Visit the rusted relic The Ethel. At the end of the day, capture a magical sunset. Overnight at The Pines Holiday Home. (BLD)

Day 3: Southern Yorke Peninsula to Adelaide

Stroll along the coastline of Spencer Gulf looking for dolphins in the surf. Try your hand at beach fishing or join a local expert instructor for a surf lesson (own expense). In winter, the coastline is often visited by Southern right whales which can be seen from a number of advantage points. Late morning head off and visit The Barley Stacks Winery, with the opportunity to taste excellent local wines before returning to Adelaide. (BL)

INCLUDES:

- 2 nights accommodation ■ Use of fishing rods
- Expert driver guide
- Meals as indicated (B = breakfast, L = lunch, D = dinner)
- Return transfers from Adelaide accommodation

Departs: Mon from Adelaide Central Bus Station 85 Franklin Street at 7am

Returns: 5pm

PRICE PER PERSON:

	ADULT
Holiday Park multi share	\$695
Holiday Park twin share	\$950
Holiday Park sole use	\$995
Holiday Home twin share	\$1495
Holiday Home sole use	\$1595
Holiday Park option has shared facilities. Child suitability and prices on application. Sleeping bag hire also available payable direct.	

HEADING BUSH ADVENTURES

HEASAU

Extended Tours

4 Day Flinders and Outback Eco



HIGHLIGHTS:

- Wildlife and wilderness
- Wilpena Pound ■ Scenic flight
- Lunch at William Creek pub
- Brachina and Bunyeroo Gorges
- Aboriginal Rock Art site
- Clare Valley wine tasting

Day 1: Adelaide to Flinders Ranges

Commence your wilderness journey by heading to Pt. Germein, boasting the longest wooden jetty in the Southern Hemisphere. Enjoy lunch in the Southern Flinders Ranges where you will be surrounded by 600 million year old mountain peaks. Travel through Pichi Richi Pass to the historic township of Quorn (the start of the original Ghan Railway). Travel to Warrens Gorge, in search of the rare Yellow-Footed Rock Wallabies. Explore the outback tracks where eagles soar and check out old ghost towns of Australia's early pioneers. Relax around a campfire. Stay the next three nights in the Flinders Ranges accommodation. (LD)

Day 2: Wilpena Pound touring

Take off from Wilpena Pound airstrip for excellent views of outback South Australia including Wilpena Pound and Brachina Gorge before tracking north for Lake Eyre. You will pass over Parachilna, home to the famous Prairie Hotel, open-cut coal fields, following the Birdsville Track to the Cooper Creek junction and then across to the awe inspiring Lake Eyre. Land at the remote town of William Creek (population 10 at last count). Refresh your appetite at the unique pub with lunch before making the return trip back to Wilpena over the Andamooka opal fields and Lake Torrens. (BLD)

Day 3: Wilpena Pound and Surrounds

Start with an exciting bushwalk into Wilpena Pound, spend the afternoon in spectacular gorges including Bunyeroo and Brachina. View some of the oldest rock formations and fossils in the world. Head back to base through a landscape of absolute beauty where kangaroos, emus & Wedge Tailed eagles are prolific. (BLD)

Day 4: Wilpena Pound to Adelaide

Walk to Yourambulla Caves where Aboriginal people have left rock art depicting their ceremonies over thousands of years. Travel back along the Eastern side of the mountains with its spectacular Red Gum lined creeks to Melrose, the oldest town in the Flinders Ranges. Visit one of the best wine regions in South Australia "The Clare Valley", where you can have a taste of the fine local wines. (BL)

INCLUDES:

- 3 nights accommodation ■ Experienced driver guide
- Air-conditioned comfortable off road vehicle
- Tours, transfers and admissions as indicated
- Meals as indicated (B = breakfast, L = lunch, D = dinner)

Departs: First Mon of Mar, from Adelaide Central Bus Station 85 Franklin Street at 6:30pm

Returns: Adelaide 5:30pm



PRICE PER PERSON:

Adult twin share	\$2795
Adult sole use	\$2950

Child suitability and prices on application.

HEADING BUSH ADVENTURES

HEASAU

4 Day Kangaroo Is. & Melbourne



HIGHLIGHTS:

- Emu Ridge Eucalyptus Distillery
- Seal Bay
- Flinders Chase National Park
- Grampians National Park
- Twelve Apostles
- Great Ocean Road

Day 1: Adelaide to Kangaroo Island

Travel to Cape Jervis to board the SealLink ferry to Penneshaw, Kangaroo Island and then on to Emu Ridge Eucalyptus Distillery. The only commercial eucalyptus distillery in South Australia. Visit the stunning Seal Bay where you will have the opportunity to get up close to a colony of rare Australian Sea-lions. Travel to Little Sahara and try our hand at sand boarding, then arrive at Vivonne Bay Lodge. As darkness sets take part in a nocturnal wildlife guided walk, before heading to Point Ellen to witness the arrival of the Little Penguins (in season). Overnight Kangaroo Island. (LD)

Day 2: Kangaroo Island to Adelaide

After breakfast visit Hanson Bay Wildlife Sanctuary to look for koalas lazing about in the trees. Continue onto Flinders Chase National Park and arrive at iconic Remarkable Rocks to view the spectacular coast and seascapes. Next stop is Admirals Arch at Cape Du Couedic to watch the resident fur seals. Journey on to Stokes Bay and take a walk to Ironstone Hill. Overnight at Adelaide. (BL)

Day 3: Adelaide to Grampians National Park

Journey through the Adelaide Hills across the mighty Murray River on the way into the Grampians National Park, a place of great significance for the local Indigenous people. Gain an insight into their local customs with a stop at the Brambuck Cultural Centre. In the afternoon explore the region with a hike to either McKenzie or Silverband Falls. Overnight at Halls Gap. (L)

Day 4: Grampians National Park via Great Ocean Road to Melbourne

Travel along the Great Ocean Road enjoying fantastic coastal views, explore Port Campbell National Park including a visit to London Bridge, Loch Ard Gorge and the iconic Twelve Apostles. Pass through the beach towns of Apollo Bay and Lorne before a short stop at Kennett River to do some koala spotting. Drive the last part of the Great Ocean Road, stopping at the famed Aussie surf location before heading into cosmopolitan Melbourne. (B)

INCLUDES:

- 3 nights accommodation ■ Experienced driver guide
- Meals as indicated (B = breakfast, L = lunch, D = dinner)
- Tours, transfers and admissions as indicated

Departs: Thu from Adelaide at 6am, Mon, Thu (Nov – Mar)

Returns: Melbourne



PRICE PER PERSON:

Adult dormitory multi share	\$780
Adult twin share	\$885
Adult sole use	\$1085

All accommodation options have shared facilities. A strict luggage limit of 15kg applies. Child prices on application.

ADVENTURE TOURS

ADVAUS

5 Day Flinders and Outback Eco



HIGHLIGHTS:

- Flinders and Gammon Ranges
- Arkaroola Wilderness Sanctuary
- Famous 4WD Ridge Top tour
- Aboriginal art sites ■ Blinman Mine tour
- Wilpena Pound
- Clare Valley wine tasting

Day 1: Adelaide to Merna Mora

At Spencer Gulf, visit old coastal towns with their rich maritime history. Lunch at Mambray Creek National Park surrounded by 600 million year old mountain peaks. Cross the ranges to the historic township of Quorn, the start of the old Ghan Railway. Follow the outback tracks to Warrens Gorge where kangaroos and emus run free. Enjoy a delicious barbecue dinner and relax around the campfire. Overnight at Merna Mora Station. (LD)

Day 2: Wilpena Pound to Arkaroola Wilderness Sanctuary

After breakfast, travel along the spectacular Moralana Scenic Drive and continue to Stokes Hill Lookout. At Blinman a local mining expert will take you underground before heading onto the world famous Arkaroola Wilderness Sanctuary. Overnight at Arkaroola Wilderness Resort. (BLD)

Day 3: Arkaroola Wilderness Sanctuary to Northern Flinders Ranges

Take the exciting 4WD Ridge Top tour! Buckle up as your vehicle traverses the steep terrain to the top of Sillers Hill Lookout. Travel through the Gammon Ranges before arriving at your outback accommodation. Overnight at Beltana Homestead. (BLD)

Day 4: Beltana Homestead to Central Flinders Ranges

Travel through the world famous Brachina and Bunyeroo Gorge to see geological formations dating back to the beginning of time. Arrive at Wilpena for a guided bushwalk into Wilpena Pound itself and have the opportunity to take a scenic flight (own expense). Overnight at Rawnsley Park Station or Wilpena Pound Resort. (BLD)

Day 5: Wilpena Pound to Adelaide

Guided bushwalk to Yourambulla Caves to view Aboriginal rock art. Head south to Melrose for a coffee at Bluey Blundstone's Blacksmith Shop or take an historical walk around town. Travel through the Southern Flinders Ranges to the Clare Valley for a tasting at one of the region's top wineries. (BL)

INCLUDES:

- 4 nights accommodation
- Expert driver guide
- Meals as indicated (B = breakfast, L = lunch, D = dinner)
- Tours, transfers and admissions as indicated
- Air-conditioned comfortable off-road vehicle

Departs: Mon from Adelaide at 6:30am

Returns: 5pm



PRICE PER PERSON:

	ADULT
Camping twin share [^]	\$1495
Cabin twin share	\$1995
Cabin sole use	\$2150

Child suitability and prices on application. Sleeping bag available for hire.[^] Camping option includes 2 nights cabin accommodation.

HEADING BUSH ADVENTURES

HEASAU

7 Day Adelaide to Alice Springs



HIGHLIGHTS:

- Clare Valley ■ Flinders Ranges
- Oodnadatta Track
- William Creek
- Coober Pedy Opal Mine
- Uluru and Kata Tjuta
- Kings Canyon ■ Alice Springs

Day 1: Adelaide to Flinders Ranges

Enjoy an optional wine tasting in the stunning Clare Valley and after lunch enjoy the expansive views of Flinders Ranges, as we weave our way towards Wilpena Pound, one of Australia's most magnificent natural features. Overnight in the Flinders Ranges. (LD)

Day 2: Flinders Ranges to William Creek via the Oodnadatta Track

Pass the mining town of Leigh Creek and, visit the gallery of outback eccentric Talc Alf at Lyndhurst and follow the historic route of the old Ghan Railway and the Overland Telegraph line. Stop in Marree for some lunch beside the old Ghan rail station and travel the renowned Oodnadatta track past Australia's largest salt lake, Lake Eyre. The last stop for the day is



William Creek, home to its famous pub and a population of about six! Tonight temporarily increase the population. Overnight camp in William Creek. (BLD)

Day 3: William Creek to Coober Pedy

Desert landscapes of red dunes, salt pans and gibber plains feature then pass through Anna Creek Station, the world's largest cattle station at almost 24 000 square kilometres. Today's first stop is Lake Cadibarrawirracanna - yes that is the longest lake name in the world. Continue on to Coober Pedy, the 'opal capital of the world'. We take a town tour and view an underground house, underground church and mine tour including an opal cutting demonstration. The afternoon is free for some more exploring or you can even try 'noodling' (fossicking) for opals. Overnight in Coober Pedy. (BLD)

Day 4: Coober Pedy to Erdunda

Visit an opal noodling spot to try your hand at fossicking for gemstones. Visit a Kangaroo Orphanage before heading out across the Moon Plain. Pass the Dingo Fence and view the Breakaways Scenic Reserve before arriving at your overnight campsite at Erdunda. (BLD)

Day 5: Erdunda to Kata Tjuta and Uluru

Head to Uluru (Ayers Rock) for lunch, before visiting Kata

Tjuta. Tonight sleep in a permanent tent or curl up in a swag (Aussie bedroll). Overnight at Uluru. (BLD)

Day 6: Uluru to Kings Canyon

Witness a glorious sunrise and a walk around the base of Uluru. Embark on a cultural walk with an Aboriginal guide. Visit the Cultural Centre before travelling to your overnight campsite at Watarrka National Park (Kings Canyon). (BLD)

Day 7: Kings Canyon to Alice Springs

Explore the rock faces of Kings Canyon. Enjoy lunch before making your way to Alice Springs. (BL)

INCLUDES:

- 6 nights accommodation
- Experienced driver guide
- Aborigine cultural experience
- Meals as indicated (B = breakfast, L = lunch, D = dinner)
- Tours, transfers and admissions as indicated

Departs: Sun from Adelaide Central YHA, 135 Waymouth Street at 6am

Returns: Alice Springs at 6pm



PRICE PER PERSON:

Adult camping/dormitory multi share	\$995
Adult twin share	\$1080
Adult sole use	\$1155

Camping/Dormitory accommodation has shared facilities. Itineraries/attractions may vary due to seasonality and traditional owner/national park requirements. A strict luggage limit of 15kg applies. Child prices on application.

ADVENTURE TOURS

ADVAUS

10 Day Adelaide to Alice Springs 4WD Expedition



HIGHLIGHTS:

- Flinders Ranges ■ Oodnadatta Track
- Coober Pedy ■ Lake Eyre ■ Simpson Desert
- Uluru (Ayers Rock) ■ Kata Tjuta (Olgas)
- Watarrka National Park ■ Kings Canyon
- West MacDonnell Ranges ■ 4WD camping safari
- Experience the 'Real Outback' of Australia

Day 1: Adelaide to Flinders Ranges Travel to one of the oldest mountain ranges on earth, the Flinders Ranges. Walk through Mount Remarkable National Park for spectacular views. Travel through the Pichi Richi Pass to the historic township of Quorn, the start of the original Ghan Railway. Tonight be joined by a local Aboriginal person and learn about their culture and history. Your accommodation for the next nine nights will be in swags under the starry night sky. (LD)

Day 2: Wilpena Pound Visit the Aboriginal art site at Yourambulla Caves. Venture into Wilpena Pound for a bush walk and enjoy magnificent views. Drive along the northern side of Wilpena through the famous Bunyerroo and Brachina Gorges to spot wildlife and pass through 900 million years of geological history. (BLD)

Day 3: Oodnadatta Track Leave the rugged mountain scenery and head north into the outback.



Hit the famous Oodnadatta Track and follow the historic camel route and the Old Ghan Railway. At Marree explore this typical remote outback town and the beginning of the famous Birdsville Track. Cross the Dingo Fence and on to Lake Eyre South to enjoy a cool beer at the famous outback pub at William Creek and set up camp on the world's largest cattle station. (BLD)

Day 4: William Creek to Coober Pedy

Head into Coober Pedy, the opal capital of the world. Go underground and learn the techniques of mining and production before heading on to the Painted and Simpson Deserts. Set up camp and watch a spectacular outback sunset. (BLD)

Day 5: Simpson Desert Wander through the old railway town of Oodnadatta, then into the Simpson Desert to perhaps deliver mail and provisions to the remote cattle stations. 4WD over the red sand dunes of this spectacular desert and watch out for wild camels, horses and dingoes. Take a rejuvenating dip in a desert oasis - Dalhousie Hot Springs (winter) or Eringa Waterhole (summer). (BLD)

Day 6: Simpson Desert to the Northern Territory

Head to Finke, a traditional Aboriginal community situated close to Lamberts Centre, the geographical centre of Australia. Spend the afternoon travelling into the heart of Central Australia for a bush camp. (BLD)

Day 7: Uluru An exciting morning travelling to Uluru where we walk around the base to introduce you to the traditional food and spirituality of this sacred land then wonder at the changing shades as you witness a sunset at the rock. (BLD)

Day 8: Uluru to Kata Tjuta Up early for a breathtaking sunrise at Uluru. Then enjoy a hike through the spectacular canyons and rock formations of Kata Tjuta (The Olgas). After lunch, travel north to Watarrka National Park and set up camp in the red sand hills. (BLD)

Day 9: Kings Canyon Explore Kings Canyon and take a trek to The Lost City. The journey then continues into the Western MacDonnell Ranges where you can roll out your swag for the final evening under the stars. (BLD)

Day 10: Kings Canyon to Alice Springs

Travel along the West MacDonnell Ranges stopping at Glen Helen Gorge and Ormiston Gorge. Swim at Ellery Creek Big Hole or Simpsons Gap before arriving in Alice Springs. (BL)

INCLUDES:

- 9 nights swag accommodation
- National park entrance fees
- Meals as indicated (B = breakfast, L = lunch, D = dinner)
- Return transfers from selected Adelaide accommodation
- Tours, transfers and admissions as indicated

Departs: Mon from Adelaide at 6:30am on demand

Returns: Alice Springs at 5pm



PRICE PER PERSON:

Adult	\$2295
\$200 Land Fee per person payable direct on day of departure.	
Sleeping bag hire also available payable direct.	

HEADING BUSH ADVENTURES

HEASAU

Murray River Cruising

3 Day Murray River Discovery Cruise

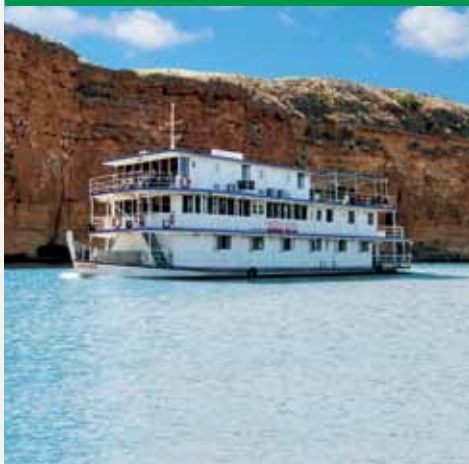

HIGHLIGHTS:

- See abundant wildlife
- Ecologist guided tours
- Mannum
- Reedy Creek Environmental Park
- Teal Flat
- Maximum 40 passengers

Day 1: Be welcomed aboard by the friendly Proud Mary crew. Once settled into your accommodation, enjoy drinks and a delicious buffet supper as the Proud Mary cruises to her overnight mooring point at Sunnyside. See the Murray River from a different perspective as the lights illuminate the willows and dark waters. Keep an eye out for the nocturnal wildlife such as night herons, owls and coots. **(S)**

Day 2: Continue upstream today through some of the most spectacular scenery on the entire River

Murray system. Cruising continues past the many small river townships, with the chance to absorb the unique surroundings with a late morning stopover in the historic town of Mannum. Enjoy a delicious lunch as you cruise before arriving at Teal Flat. A highlight of the journey is a guided cruise led by an ecologist aboard a small boat through the lagoons and inlets of this sanctuary. Enjoy a traditional barbecue on shore followed by entertainment around a campfire. **(BLD)**

Day 3: Cruise downstream before arriving in picturesque Mannum and take a coach tour of the Reedy Creek Environmental Park. Your guide will provide you with information to enable you to identify significant rock formations and the abundant native vegetation and birdlife. Lunch is a delicious buffet with fresh local produce, served as the Proud Mary cruises downstream. See more spectacular scenery in the afternoon before arriving in Murray Bridge. **(BL)**

INCLUDES:

- 2 nights on board accommodation
- Use of all vessel facilities
- On shore entertainment and excursions guided by an ecologist
- Meals as indicated (B = breakfast, L = lunch, D = dinner, S = supper)

Departs: Fri from Murray Bridge at 7pm

Returns: 4pm

PRICE PER PERSON:

Adult triple share	\$700
Adult twin share	\$730
Adult sole use	\$1170
Child 3-11 years	\$470
\$14 per person fuel levy payable direct.	

PROUD MARY

MURADL

6 Day Murray River Wildlife Expedition Cruise



HIGHLIGHTS:

- Prolific birdlife and wildlife
- Ecologist guided tours
- Aboriginal guided tour
- On shore excursions
- Mannum
- Reedy Creek Environmental Park
- Maximum 40 passengers

Day 1: Be welcomed aboard by the Captain and crew of the Proud Mary. Settle into your accommodation and enjoy a drink at the bar before a delicious supper is served. The Proud Mary's powerful floodlights illuminate the shore as you cruise, providing an excellent opportunity to see the river environment and nocturnal wildlife. **(S)**

Day 2: Cruise upstream as you enjoy a delicious buffet breakfast while passing through huge lagoons teeming with birdlife. Arrive in picturesque Mannum and board the waiting coach for a historic tour of this small township. Re-trace the colourful history of several pioneering families whose efforts shaped the successful development of this region. Visit the 'Olden Days, Olden Ways' Museum in Mannum, where you will find a large collection of historic memorabilia.

Enjoy a themed 'Australiana Night' this evening and sample some traditional bush foods such as emu, kangaroo, damper bread, fresh water yabbies, lemon myrtle, wild bush tomatoes and quandongs (wild peaches), combined into exciting creations by the on board chefs. Join the resident ecologist for a Nocturnal Discovery Tour to see native flora and fauna. **(BLD)**

Day 3: After breakfast, continue upstream and pass fascinating Wongulla, where some fifty years ago, 20 million year old petrified remains of a shark were found. Arriving at the pioneering township of Swan Reach, disembark with a local guide to visit Murray Aquaculture to see one of many species of crayfish found in Australia. The Proud Mary continues to Blanchetown, site of the Lock and Weir No. 1 on the River Murray, an excellent feeding place for pelicans and dozens of species of water birds. **(BLD)**

Day 4: Wake in one of the most unspoilt and picturesque areas of the River Murray. Join a guided walk to see evidence of an ancient Aboriginal civilization and learn about the Aboriginal tribe that once lived in this area. Cruise downstream through magnificent lagoons and spectacular

scenery. Join your guide through the lagoons and inlets to see a variety of species of birdlife. This evening enjoy a traditional Australian barbecue on shore with entertainment around a blazing campfire. **(BLD)**

Day 5: See the sun rise over the towering cliffs while enjoying breakfast. Berth at the Ngaut Ngaut Aboriginal conservation area for a guided tour of Aboriginal archaeological digs containing galleries of cave art. Arrive in Mannum this afternoon and visit the museum or stroll through Mary Ann Reserve. Enjoy cocktails and hors d'oeuvres on board this evening followed by a sumptuous five course dinner. **(BLD)**

Day 6: A hearty buffet breakfast this morning before a coach tour of Reedy Creek Environmental Park. Take a bush walk through Reedy Creek Gorge before re-boarding your vessel for the final leg of the journey, disembarking at Murray Bridge. **(BL)**

INCLUDES:

- 5 nights on board accommodation
- Use of all vessel facilities
- On shore entertainment and excursions guided by an ecologist
- Meals as indicated (B = breakfast, L = lunch, D = dinner, S = supper)

Departs: Sun from Murray Bridge at 7pm

Returns: 4pm

PRICE PER PERSON:

Adult triple share	\$1750
Adult twin share	\$1825
Adult sole use	\$2920
Child 3-11 years	\$1160
\$35 per person fuel levy payable direct.	

PROUD MARY

MURADL

PS Murray Princess

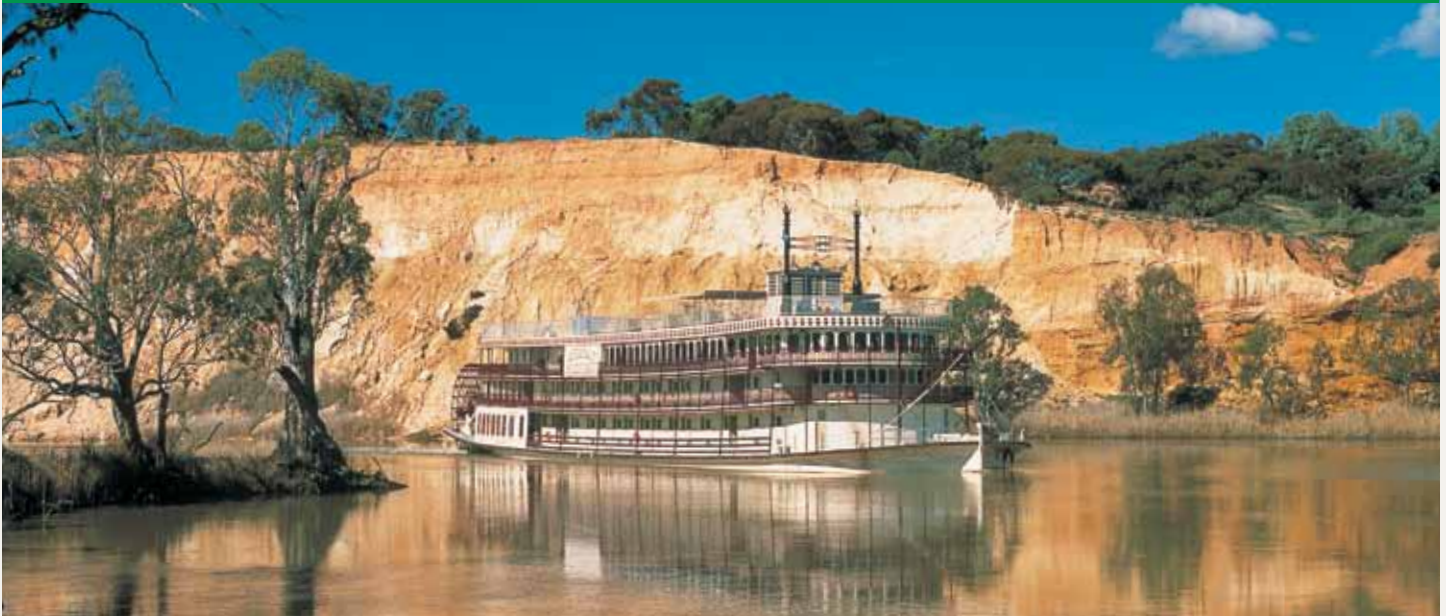

Outside Cabin



There's no better way to see the Murray River and the rich legacy of old riverside ports than to cruise unhurried and quietly under the power of the paddle-wheeler, PS Murray Princess.

Captain Cook Cruises offers a unique historic and nature based adventure, past Mallee scrub, stands of grey and silver river gums, towering gorges and ochre-coloured limestone cliffs, lush vineyards and big river bends.

You can hike around a boardwalk trail, take a guided nature walk or a small boat safari of the wetlands, visit a riverside village, take a nocturnal eco-tour before a riverside barbecue or sample some of the local produce at the cellar door. You can also choose to extend your cruise with an optional full day tour of Australia's richest and best known wine making region – the Barossa.

VESSEL FEATURES:

- Spa
- Sauna
- Sun deck
- Gift shop
- Bars and lounges
- Single-sitting dining saloon
- Lift (some decks)
- Guest laundry
- Library, videos and DVD's
- Maximum 120 guests

CABIN FEATURES:

- Air-conditioning
- Ensuite
- Daily servicing

Inside Cabins open to an inside passageway and have portholes facing the outside. Staterooms and Outside Cabins open to outside walkways and have picture windows.

INCLUDES:

- On board accommodation
- Captain's dinner
- All meals including 24 hour tea and coffee facilities
- Entertainment
- Guided nature walks and eco tours
- Township visits
- Bush barbecue (4 night cruise)
- On board presentations
- Aboriginal cultural tours
- Complimentary scenic coach transfers from Mercure Grosvenor Hotel in Adelaide or car parking in Mannum (must be pre-booked)



DEPARTURE INFORMATION:

From Mannum (90 minutes from Adelaide)

3 NIGHT DISCOVERY CRUISE

Departs: Fri from Adelaide at 2pm,
Mannum at 4:30pm

Returns: Mon to Mannum at 9am, Adelaide at 12 noon

4 NIGHT OUTBACK HERITAGE CRUISE

Departs: Mon from Adelaide at 2pm,
Mannum at 4:30pm

Returns: Fri to Mannum at 9am, Adelaide at 12 noon

7 NIGHT MURRAYLANDS AND WILDLIFE CRUISE INCLUDING THE BAROSSA

Departs: Mon, Fri from Adelaide at 2pm,
Mannum at 4:30pm

Returns: Mon, Fri to Mannum at 9am,
Adelaide at 12 noon



BONUS OFFER

Save 10% per adult. Conditions apply.

PRICE PER PERSON:

	ADULT TWIN SHARE	ADULT SOLE USE
3 NIGHT DISCOVERY CRUISE		
Inside Cabin	\$899	\$1124
Outside Cabin	\$1225	\$1531
Stateroom	\$1539	\$1924
4 NIGHT OUTBACK HERITAGE CRUISE		
Inside Cabin	\$1229	\$1536
Outside Cabin	\$1645	\$2056
Stateroom	\$2049	\$2561
7 NIGHT MURRAYLANDS CRUISE		
Inside Cabin	\$1849	\$2311
Outside Cabin	\$2569	\$3211
Stateroom	\$3085	\$3856

Double bed surcharge for Inside and Outside Cabins of \$50 per cabin per night applies. Optional Barossa Valley tour for the 3 or 4 night cruise is \$149 per person, returns 5:30pm to Adelaide. Triple share Outside Cabin and Stateroom prices also available. A fuel levy may apply, payable direct.

CAPTAIN COOK CRUISES

CAPSYD

Car Hire

Avis



PRICES INCLUDE

- Loss Damage Waiver • Administration Fee
- Vehicle Registration Fee • GST

Airport Inclusive Prices also include:

- Concession Recovery Fee/Premium Location Surcharge

Car rentals commencing in Metropolitan and Country locations include unlimited kilometres. Rentals commencing in Remote locations include 100 kilometres per day with excess kilometres charged at 27.5c per kilometre.

PRICES DO NOT INCLUDE

- Excess Reduction • One way rental fees • Tolls • Fuel

Standard prices also exclude:

- Concession Recovery Fee/Premium Location Surcharge

CONDITIONS

All prices are based on a 24 hour rental period (e.g. pick-up 9am the first day; drop off 9am the next day). Any time over the 24 hour period will incur an additional charge.

EXCESS

An Excess of \$1,950 applies to drivers of all vehicles, with the exception of Group W, which has an Excess of \$5,500. Optional Excess Reduction can be purchased direct for an additional fee of \$19.80 per day, or \$33 per day for Group W. This fee reduces the Excess to \$330, or \$1,100 for Group W.

MINIMUM AGE AND LICENCE REQUIREMENTS

The minimum age for drivers of vehicle groups X, A, B, C and D is 21 years. Drivers aged 21 to 24 years inclusive are required to pay a \$27.50 per day surcharge, which is payable directly to Avis at the time of rental. For all other vehicle groups, the minimum age for drivers is 25 years. Drivers must hold an open licence and have held that licence for at least 12 months.

VEHICLE TYPES

Vehicles in particular groups are subject to availability and may vary by location. A similar vehicle to those pictured may be substituted. Not all vehicle types are available at all locations.

SECURITY DEPOSIT

A credit card imprint is required when you take delivery of your vehicle to cover any additional costs such as petrol, child seats, etc. If you are not paying by credit card, a cash deposit is required and you will need to be Cash Qualified before collecting the vehicle.

Why not add Avis to your travel plans and make the most of your holiday by enjoying the flexibility and convenience that an Avis car rental provides.

Situated at all major airport and city locations and

offering a wide range of late model vehicles to choose from, all at great rates, renting with Avis is sure to make your holiday escape more enjoyable. All Avis vehicles are air-conditioned and come with 24 hour roadside assistance. Plus you get unlimited kilometres in Metropolitan and Country areas as well as free maps to help you find your destination.

AVIS®

We try harder®

Group X – Nissan Micra Hatch 1.2L (or similar)



- Manual • 1.2L • 4 Cylinder • Air-conditioning
- CD/MP3 player • Power steering/locks • Tilt wheel • Dual airbags

Group A – Nissan Micra 5 Door Hatch 1.5L (or similar)



- Manual • 1.5L • 4 Cylinder • Air-conditioning
- CD/MP3 player • Power steering/locks • Tilt wheel • Dual airbags

Group B – Hyundai i20 5 Door Hatch (or similar)



- Automatic • 5 Door hatch • 4 Cylinder • Air-conditioning
- CD/MP3 player • Power steering/locks • Tilt wheel • Dual airbags

Group C – Hyundai i30 5 Door Hatch (or similar)



- Automatic • 5 Door hatch
- 4 Cylinder • Air-conditioning • Radio/CD • Power steering
- Central locking • Tilt wheel • Dual airbags • ABS

Group D – Holden Cruze Sedan (or similar)



- Automatic • 4 Door sedan • 4 Cylinder • Air-conditioning
- CD/MP3 player • Power steering/windows • Central locking
- Tilt wheel • Dual airbags

Group E – Toyota Camry (or similar)



- Automatic • 4 Door sedan • 4/6 Cylinder • Air-conditioning
- Radio/CD • Power steering/windows • Central locking • Tilt wheel • Dual airbags • Cruise control • Traction control • ABS

Group F – Holden SV6 Wagon (or similar)



- Automatic • 5 Door wagon • 6 Cylinder • Air-conditioning
- CD/MP3 player • Power steering/windows • Central locking
- Tilt wheel • Dual and side impact airbags • Cruise control
- Traction control • ABS

Group P – Ford Falcon XR6 Sports Sedan (or similar)



- Automatic • 4 Door sedan • 6 Cylinder • Air-conditioning
- CD/MP3 player • Power steering/locks • Central locking
- Tilt wheel • Dual airbags • Cruise control • Traction control • ABS

Group V – Kia Grand Carnival (or similar)



- Automatic • 5 Door van • 4 Cylinder • Air-conditioning
- CD/MP3 player • Power steering/locks/windows
- Tilt wheel • Dual airbags • Dual sliding doors

Group K – Mitsubishi Outlander (or similar)



- Automatic • 5 Door AWD • 4 Cylinder • Air-conditioning
- Radio/CD • Power steering/locks/windows • Tilt wheel
- Dual airbags • ABS

Group W – Mitsubishi Pajero 4WD (or similar)



- Automatic • 5 Door 4WD • 6 Cylinder • Air-conditioning
- CD/MP3 player • Power steering/windows • Central locking
- Tilt wheel • Dual airbags

Orange Overnight Bag Green Medium Suitcase Blue Large Suitcase

PRICE PER CAR PER DAY		STANDARD PRICES									AIRPORT INCLUSIVE PRICES								
		1 – 30 APR, 1 JUL – 19 DEC 14, 7 JAN – 31 MAR 15			1 MAY – 30 JUN 14			20 DEC 14 – 6 JAN 15			1 – 30 APR, 1 JUL – 30 SEP 14			1 MAY – 30 JUN 14			1 OCT – 19 DEC 14, 7 JAN – 31 MAR 15		
GROUP	CAR TYPE	2-3 DAYS	4-6 DAYS	7+ DAYS	2-3 DAYS	4-6 DAYS	7+ DAYS	2-3 DAYS	4-6 DAYS	7+ DAYS	2-3 DAYS	4-6 DAYS	7+ DAYS	2-3 DAYS	4-6 DAYS	7+ DAYS	2-3 DAYS	4-6 DAYS	7+ DAYS
X	Nissan Micra 1.2L	\$55	\$51	\$48	\$47	\$43	\$40	\$63	\$58	\$55	\$65	\$59	\$56	\$55	\$50	\$46	\$66	\$60	\$57
A	Nissan Micra 1.5L	\$58	\$54	\$52	\$52	\$48	\$45	\$66	\$61	\$58	\$68	\$63	\$61	\$60	\$56	\$52	\$69	\$64	\$62
B	Hyundai i20	\$63	\$58	\$53	\$52	\$48	\$46	\$72	\$66	\$63	\$74	\$68	\$62	\$61	\$57	\$53	\$75	\$69	\$63
C	Hyundai i30	\$69	\$63	\$57	\$56	\$53	\$49	\$78	\$72	\$69	\$81	\$74	\$67	\$66	\$62	\$57	\$82	\$75	\$68
D	Holden Cruze	\$77	\$69	\$64	\$62	\$59	\$54	\$88	\$80	\$75	\$90	\$81	\$75	\$73	\$69	\$63	\$92	\$82	\$76
E	Toyota Camry	\$81	\$75	\$69	\$66	\$64	\$59	\$94	\$86	\$81	\$95	\$88	\$81	\$77	\$74	\$69	\$97	\$90	\$82
F	Holden SV6 Wagon	\$91	\$83	\$78	\$83	\$75	\$72	\$105	\$95	\$91	\$106	\$97	\$91	\$97	\$88	\$85	\$108	\$99	\$93
P	Ford Falcon XR6	\$94	\$88	\$81	\$79	\$76	\$72	\$107	\$99	\$94	\$110	\$103	\$95	\$92	\$89	\$84	\$112	\$105	\$97
V	Kia Grand Carnival	\$119	\$109	\$99	\$99	\$90	\$85	\$138	\$126	\$120	\$139	\$127	\$115	\$116	\$106	\$99	\$142	\$129	\$117
K	Mitsubishi Outlander	\$82	\$76	\$70	\$75	\$69	\$64	\$96	\$87	\$82	\$96	\$89	\$82	\$88	\$81	\$75	\$98	\$91	\$83
W	Mitsubishi Pajero	\$149	\$135	\$126	\$134	\$123	\$116	\$171	\$155	\$148	\$175	\$158	\$147	\$156	\$144	\$135	\$178	\$161	\$150

Airport Inclusive prices are valid for collection of vehicles from airports or Avis Premium locations. Other prices apply for one day rentals. Other Airport Inclusive prices apply 20 Dec 14 – 6 Jan 15. Ask your travel agent for details. Not all Avis locations participate in this program and not all vehicle types are available at all locations. Check with your travel agent at time of booking. Note: Vehicles may not be taken to Kangaroo Island. AVIAUD/AVIAUA

Britz Australia Campervan Rentals



Explorer

Britz Australia is the largest operator of self drive campervans in Australia. Campervans come equipped with microwave, gas stove, refrigerator, radio, CD player and several models feature a shower and toilet.

When you travel Australia with Britz, every road takes you on a new adventure, with 10 branches Australia wide. The branch in South Australia is located in Adelaide.

PRICES INCLUDE

- Unlimited kilometres
- Vehicle Liability Cover (excess applies)
- Administration fee ■ Extra driver fees
- 24/7 customer care helpline
- Outback safety kit (4WD vehicles)
- Linen and bedding (except 4WD Passenger Car)
- Kitchen kit (cutlery, crockery etc) (except 4WD Passenger Car)
- General equipment (broom, dust pan etc) (except 4WD Passenger Car)
- Maps ■ Camping ground guides
- 10% discount at BIG4 parks powered sites

PRICES DO NOT INCLUDE

- One way fees
- Fuel
- Liability Reduction option
- Security deposit

CONDITIONS

Minimum age for drivers is 21 years.

Minimum rental period is five days for return rentals and seven days for one way rentals, except 20 Dec 14 – 10 Jan 15 when the minimum rental period is 10 days. One way rental fees apply.

Britz Bonus Pack including nil liability, one way fee, gas bottle and picnic table and chairs available on application.

All hires are subject to Britz Australia Campervan and 4WD 2014/15 rental terms and conditions.

AREA RESTRICTIONS

Driving area restrictions apply to some vehicles. 2WD campervans can only be driven on sealed roads. 4WD vehicles may be driven on recognised unsealed roads.

**HI-TOP**

- Manual transmission
- Air-conditioned driver's cabin
- Large double and single bed
- Gas stove
- Microwave
- Refrigerator
- Fold out table

**VOYAGER**

- Automatic transmission
- Air-conditioned driver's cabin
- Two double beds
- Gas stove
- Microwave
- Refrigerator
- CD player

**VENTURER**

- Automatic transmission
- Air-conditioned driver's and main cabin
- Double bed or two single beds
- Gas stove ■ Microwave
- Refrigerator ■ Shower and toilet
- LCD screen/DVD

**SAFARI 4WD**

- Manual transmission
- Air-conditioned driver's cabin
- Long range fuel tank
- Electric ice box
- 5 man tent
- Gas bottle
- CD/Radio

**4WD CHALLENGER**

- Manual transmission
- Air-conditioned driver's cabin
- One double and one single bed
- Gas stove
- Electric ice box
- Long range fuel tank
- Solar heated portable shower

**EXPLORER**

- Automatic transmission
- Air-conditioned driver's and main cabin
- Two double beds ■ Gas stove
- Microwave ■ Refrigerator
- Shower and toilet
- LCD screen/DVD ■ Awning

**4WD PASSENGER CAR**

- Manual transmission
- Air-conditioned driver's cabin
- Long range fuel tank
- Fresh water tank

**FRONTIER**

- Automatic transmission
- Air-conditioned driver's and main cabin
- Gas stove ■ Microwave
- Three double beds
- Refrigerator ■ Shower and toilet
- LCD screen/DVD ■ Awning

BONUS OFFER

Early Bird Offer: 5% discount applies for rentals booked 120 days or more prior to the date of travel.

PRICE PER VEHICLE PER CALENDAR DAY

VEHICLE TYPE	SLEEPS	1 - 30 APR 14	1 MAY - 30 JUN 14	1 JUL - 15 AUG 14	16 AUG - 30 SEP 14	1 - 31 OCT 14	1 NOV 14 - 15 DEC 14	16 DEC 14 - 15 JAN 15	16 JAN 15 - 31 MAR 15
Hi-Top	2 to 3	\$125	\$85	\$139	\$115	\$169	\$154	\$205	\$141
Voyager	4	\$159	\$119	\$179	\$155	\$199	\$179	\$239	\$169
Venturer	2	\$157	\$137	\$209	\$169	\$249	\$189	\$274	\$224
4WD Passenger Car	5	\$219	\$229	\$304	\$304	\$255	\$239	\$229	\$205
4WD Safari	5	\$219	\$229	\$304	\$304	\$255	\$239	\$229	\$205
4WD Challenger	2	\$215	\$219	\$309	\$309	\$245	\$229	\$219	\$195
Explorer	4	\$257	\$179	\$313	\$279	\$333	\$289	\$393	\$293
Frontier	6	\$273	\$204	\$354	\$305	\$382	\$315	\$419	\$329

\$100 surcharge applies when picking up or dropping off on public holidays.

Reduced prices apply for rentals of 21 days and over.

BRIAUS

Accommodation Index



Remarkable Rocks, Kangaroo Island

PROPERTY	PAGE	PROPERTY	PAGE	PROPERTY	PAGE
Adelaide Meridien Hotel and Apartments	16	Hotel Grand Chancellor Adelaide on Currie	17	Miller Apartments Adelaide	20
Adelaide Paringa Motel	15	Hotel Grand Chancellor Adelaide on Hindley	17	Mount Lofty House, MGallery	23
Adelaide Royal Coach	18	ibis Adelaide	15	Novotel Barossa Valley Resort	29
Adina Apartment Hotel Adelaide Treasury	18	Ikara Safari Camp	39	Oaks Embassy Adelaide	20
Arkaroola Wilderness Sanctuary	39	InterContinental Adelaide	21	Oaks Horizons Adelaide	20
Aurora Ozone Hotel, Kangaroo Island	31	Jacob's Creek Retreat	29	Oaks Plaza Pier	22
Beach Huts Middleton	34	Kangaroo Island Seafront	31	Opal Inn Hotel Motel	40
BreakFree Adelaide	16	Langmeil Cottages, The Barossa	28	Open House B&B at Parndana, Kangaroo Island	31
BreakFree Director Studios	15	Lyndoch Hill, The Barossa	28	Port Lincoln Hotel	36
Cape Jervis Station	34	Majestic Minima Hotel, Adelaide	15	Prairie Hotel	38
Chifley on South Terrace, Adelaide	16	Majestic Oasis Apartments	39	Rawnsley Park Station, Wilpena	38
Clare Country Club, Clare	28	Majestic Old Lion Apartments, Adelaide	17	Rendezvous Grand Hotel Adelaide	22
Comfort Inn Haven Marina	22	Majestic Roof Garden Hotel, Adelaide	19	Rockford Adelaide Hotel	21
Crowne Plaza Adelaide	19	The Manna of Hahndorf, Hahndorf	23	Rydges South Park Adelaide	21
Desert Cave Hotel	40	Mantra Hindmarsh Square, Adelaide	19	The Sebel Playford Adelaide	22
Ficifolia Lodge	32	Marina Hotel and Apartments	36	Southern Ocean Lodge, Kangaroo Island	32
Franklin Central Apartments, Adelaide	16	McCracken Country Club	34	Stamford Grand Adelaide	23
Grand Chifley Adelaide	19	McLaren Vale Motel & Apartments	34	Stamford Plaza Adelaide	22
The Haus Studio Apartments	23	Mercure Grosvenor Hotel Adelaide	18	Wilpena Pound Resort	38
Hilton Adelaide	21	Mercure Kangaroo Island Lodge	32		



Please read these Important Booking Conditions carefully as they apply to all bookings with Sunlover Holidays ('Sunlover Holidays', 'we' or 'us').

HOW TO BOOK

Contact your travel agent, go to www.sunloverholidays.com.au or call 13 88 30 and request a reservation. All verbal quotes given are an estimate only and subject to change until written confirmation of the reservation.

PRICES AND CONDITIONS

Prices in this brochure are valid for travel from 1 April 2014 to 31 March 2015, unless otherwise specified. Prices are in Australian Dollars, unless otherwise specified, and include GST where applicable.

All prices are subject to availability and may be withdrawn or varied without notice. Prices are provided as a guide only and may vary due to changes in surcharges, fees or taxes.

The price of your holiday may change at any time up to 30 days before your departure if any new surcharges, fees or taxes are introduced or if any existing surcharges, fees or taxes are varied.

If we have to change any part of your booking for reasons beyond our control, for example, an Accommodation Supplier overbooks accommodation, or if there is an increase in taxes or Supplier charges, we will notify you. If any such changes result in your holiday costing more or otherwise being materially different from that originally booked, then you may cancel the booking and we will refund any monies already paid less any charges levied by Suppliers.

CREDIT CARD SURCHARGE

A credit card surcharge will apply when paying by credit card. Please check this fee with us or your travel agent when booking.

PRICES DO NOT INCLUDE

Anything not specifically indicated as being an inclusion.

DEPOSITS AND FINAL PAYMENT

Deposit

A minimum non-refundable deposit of \$55 per adult or \$110 per booking, whichever is the greater, is required within 7 days of confirmation of your booking, unless otherwise advised at the time of booking. Some Suppliers may impose additional deposit requirements in addition to the minimum deposits stated above.

Final Payment

Full payment of your holiday cost must be made **no later than 30 days** prior to travel, or by sale end date, or by the payment deadline specified in individual package conditions, whichever is earliest. For bookings made 30 days or less prior to travel, full payment of holiday cost is required at the time your booking is confirmed.

Please ensure payments are made by the due dates. If this does not happen, our system will automatically cancel the booking without notice or liability to you.

Only upon payment of the full cost of your holiday do you have a final booking with the Supplier of the relevant good and/or service. In arranging your booking, Sunlover Holidays is acting as the agent of the Supplier of the relevant Product and at no time do you have a contract with Sunlover Holidays.

MINIMUM BOOKING REQUIREMENT

Bookings of less than \$150 will incur a service fee of \$27 per booking.

AMENDMENT FEES

Any amendment to your booking will incur an amendment fee of \$27 in addition to any fees imposed by the Supplier.

CANCELLATIONS AND REFUNDS

Prior to final payment: Your deposit is forfeited.

After final payment: There will be no refund of your deposit, in addition to any fees imposed by the Supplier, which may be up to 100% of monies paid.

After travel: There will be no refund for cancellation once travel has commenced. There will be no refund for unused services unless cancelled prior to travel date, with the exception of SUNFLEX services where the service is unused due to rain for the entire stay. Requests for refunds received more than 6 months after departure date will not be accepted.

RESPONSIBILITY

Sunlover Holidays act as an agent for the Suppliers (Hotels, Tour Operators and other Suppliers) who provide the various goods and/or services (Products). All bookings are subject to the terms and conditions and limitations of liability imposed by each Supplier.

In producing this brochure, we have used information provided by Suppliers. Irrespective of any measures taken by us to ensure the information contained in this brochure is accurate at the time of printing, Sunlover Holidays disclaims and will be exempt from liability in respect of anything misleading, false, incomplete or inaccurate and any errors, misdescription and all associated disappointment, loss, expense, damage, inconvenience, delay, death, shock, illness or injury, however caused.

Sunlover Holidays does not control the manner in which Products featured within this brochure are provided. Sunlover Holidays disclaims and will be exempt from liability for anything to do with the supply of such Products. This includes liability (whether as a matter of contract, tort, statute, restitution, or otherwise) for any direct, indirect or consequential loss, liability, claim, cost, expense, proceeding, demand, penalty, disappointment, death, injury, illness, shock, inconvenience or delay. This limitation of liability also applies irrespective of the cause, including negligence of us or a Supplier, withdrawal, cancellation or failure to provide a Product, delay, any variation in the Product, the provision of substitute Products or a change in the Supplier. Without limitation, we will not be responsible if the Product is not available due to inclement weather conditions or other Acts of God, civil disturbances, fire, floods, acts of Government or any other authorities, accident to or failure of machinery or equipment or industrial action.

MAPS AND PHOTOGRAPHS

Maps and photographs are included for general information. Hotel room photographs are representative only and actual rooms occupied may vary in décor and inclusions from those shown.

Some images used in this brochure are supplied courtesy of South Australia Tourism Commission.

PRODUCT DESCRIPTIONS

Product descriptions and accommodation ratings featured in this brochure are provided by the individual Suppliers. Facilities, features or ratings shown are subject to change at any time. You should check at time of booking for any changes to published information of which we may be aware.

CHILDREN'S PRICES

Children's prices for accommodation featured in this brochure refer to children occupying the same room/unit with at least two adults and using existing bedding. Additional charges will apply if extra beds (including rollaways and cots) are required. Prices for any other combination of children and adults can be obtained when booking.

BONDS

Bonds or credit card imprints are required by Car and Campervan Hire Suppliers and by most Accommodation Suppliers at the time of check-in to cover incidentals and fees not included in your holiday cost.

AIRFARES

A number of airfares can be used in conjunction with your holiday package. All airfares are subject to availability and have special conditions. In most instances airfares must be paid in full at the time of booking and some may be non-refundable.

TRAVEL INSURANCE

Travel insurance is strongly recommended as it may protect you if you cancel your holiday due to unforeseen circumstances.

TRANSFERS

Some Accommodation Suppliers provide courtesy transfers to/from the airport. It is essential that these transfers are pre-booked. Some Tour Suppliers provide complimentary pick up and return to your holiday accommodation.

TOURS

Some tours require a minimum number of passengers to operate. If minimum numbers are not achieved tours may be cancelled at short notice. Additionally, some Suppliers reserve the right to cancel departures for other reasons, including bad weather. Some tours and itineraries may also vary and attractions may be substituted due to seasonal conditions. Sunlover Holidays will not be held liable for a service variation, cancellation, delay or withdrawal, or a Supplier's failure to notify you. A full refund applies for the cancelled tour.

GOVERNING LAW

The Important Booking Conditions contained within this brochure are governed by the laws of Victoria, Australia.

where people want to stay

Toga Hotels is one of Australia's leading accommodation providers, offering stylish hotels in great locations across Australia and New Zealand.

Toga Hotels brands include Adina Apartment Hotels, Medina Serviced Apartments, Rendezvous Hotels, Vibe Hotels and Travelodge Hotels.



Adina
apartment hotels

Medina
SERVICED APARTMENTS

RENDEZVOUS
HOTELS

vibe hotels

Travelodge
Hotels

To book your Sunlover Holiday, contact your favourite Licensed Travel Agent.

YOUR LICENSED TRAVEL AGENT:



Scan to view the complete Sunlover Holidays range at
www.sunloverholidays.com.au

TRAVEL AGENT BOOKINGS AND ENQUIRIES

Web: **agents.sunloverholidays.com.au**

Phone: 13 88 30

Address: Level 12, East Tower, Transit Centre, 151 Roma Street, Brisbane QLD 4000

Sunlover Holidays is operated by Sunlover Holidays Pty Ltd, an AOT Group Company.
ABN 24 113 463 415 T/A Licence No. Qld 3095715

the
aotgroup

sunlover
HOLIDAYS • LOVE AUSTRALIA •