

NEW SOUTH WALES

INCLUDING CANBERRA, NORFOLK ISLAND & LORD HOWE ISLAND

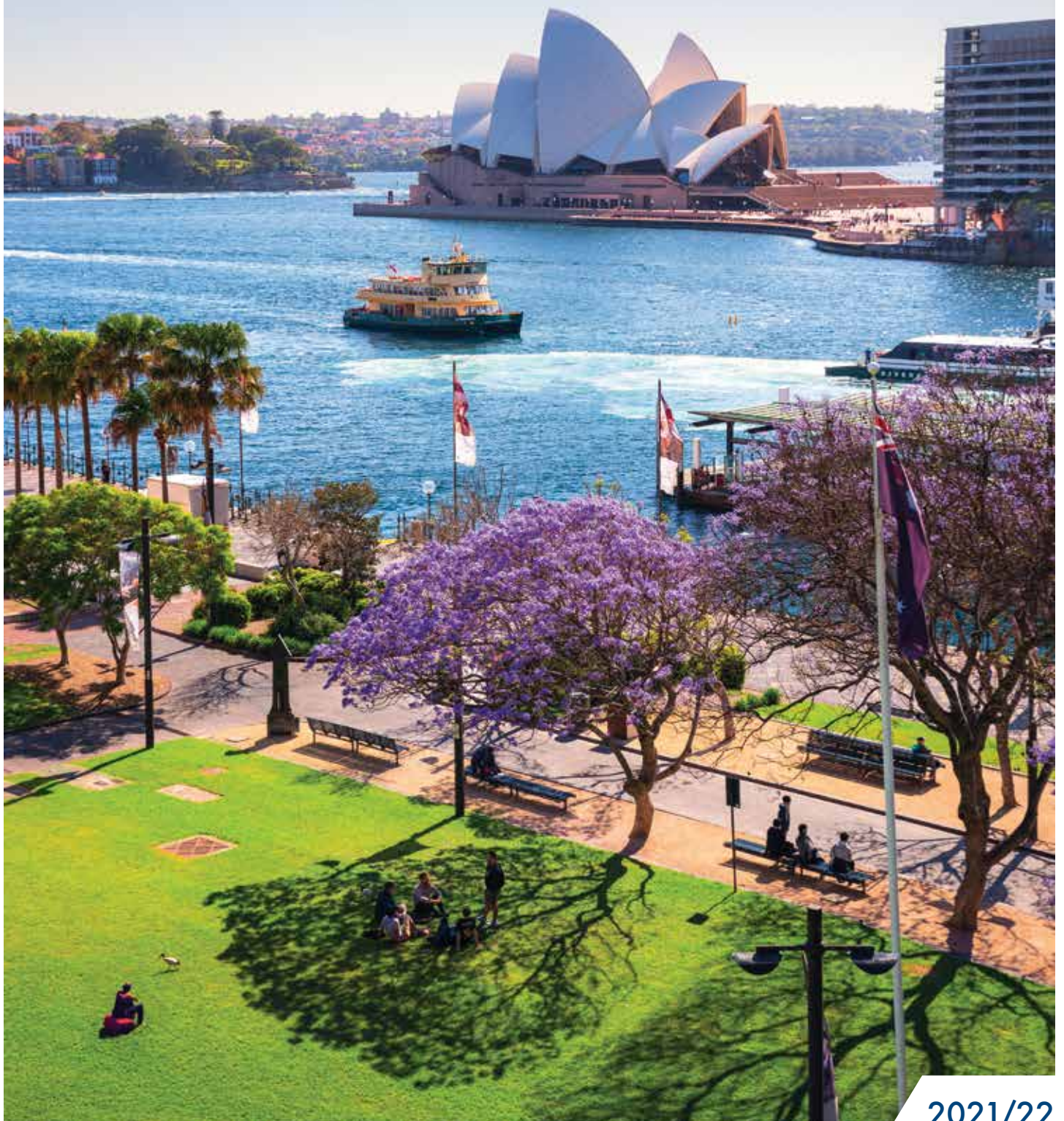

NEW SOUTH WALES

Sunlover Holidays loves New South Wales and you will too. Discover world famous attractions, iconic beaches and the jewel in Sydney's crown, Sydney Harbour. Beyond the city, explore stunning national parks, renowned wine regions, character-filled outback towns and relaxed coastal villages.

Whether you're planning a short break, a romantic getaway or the ultimate family adventure, **Sunlover Holidays** can tailor-make your dream holiday. Use this brochure for inspiration, then let our travel experts assist you to experience Australia your way – happy travelling!





Escape to Hunter Valley wine country for acclaimed restaurants and world-famous wineries

Hugh Stewart/Destination NSW



Parliament House, Canberra



Jenolan Caves, Blue Mountains

CONTENTS

Navigating This Brochure	7
Travel Tips	9
Experiences You'll Love	10
Car Hire	14
Self Drive Holidays	16
Accommodation Passes	17
Sydney	18
Sydney City	28
Darling Harbour	40
Sydney Bays, Beaches & Western Suburbs	46
Byron Bay & Ballina	51
Coastal New South Wales	54
Hunter Valley	58
Blue Mountains & Surrounds	60
Outback & Country New South Wales	63
Canberra	66
Lord Howe Island	70
Norfolk Island	72
Accommodation Index	78
Booking Conditions	79



• Enjoy stunning views of the Three Sisters from Echo Point Lookout in the Blue Mountains

THE SUNLOVER HOLIDAYS DIFFERENCE

Competitive prices, a diverse range of Australian holiday destinations, the widest choice of products and unparalleled service, combined with over 35 years' experience – that's the Sunlover Holidays difference!

A TRAVEL COMPANY YOU CAN TRUST

We know when it comes to planning, booking and purchasing a holiday, you look for a travel company you can trust. Sunlover Holidays has been creating travel experiences for Australian travellers for over 35 years now. We are a part of ATAS, the Australian Federation of Travel Agents Travel Accreditation Scheme, having met the strict financial and customer service criteria required to be a member. When you book your holiday with us, you can be confident you are booking with a trusted Australian travel company. We will provide you with friendly service and a hassle free experience from beginning to end.

24 HOUR CUSTOMER HELPLINE

We know your holiday experience doesn't end until you are safely home. That's why our Customer Care Team is available 24 hours a day, seven days a week, should you require assistance during your holiday. We're with you on your journey.



WE ARE THE AUSTRALIAN TRAVEL SPECIALISTS!

We love Australia - that's why we specialise in creating Australian holidays. Our knowledgeable team know Australia like the back of their hand and can confidently share their first-hand experience to help create your dream holiday. Of course, being the Australian travel specialists, we offer the most extensive product range – from accommodation to day tours, car hire to cruises – think of us as your one-stop-shop for planning and booking your next Aussie travel experience.

CUSTOM MADE HOLIDAYS

We're ready to make your dream holiday a reality. We can design a personalised itinerary to anywhere in Australia to suit your interests, time-frame and budget. Dive on the Great Barrier Reef, take a scenic helicopter flight in the Red Centre, taste local wines in the Barossa or enjoy a theatre experience in Melbourne – we can do all that, and more! Talk to our travel experts about your 'bucket list' and let them help bring your dream holiday to life!

LET SUNLOVER HOLIDAYS INSPIRE YOU TO DISCOVER MORE OF THESE FANTASTIC DESTINATIONS

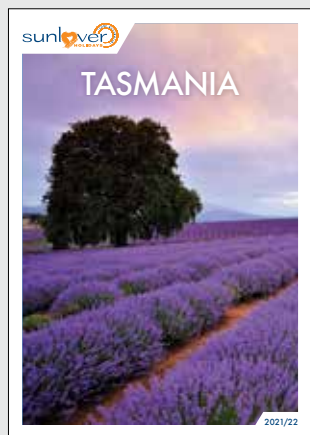
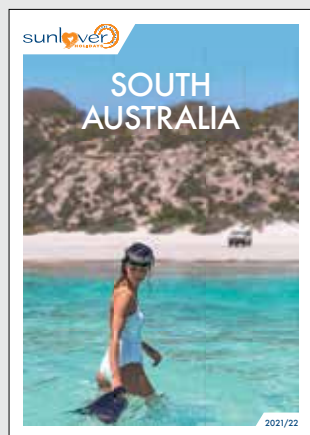
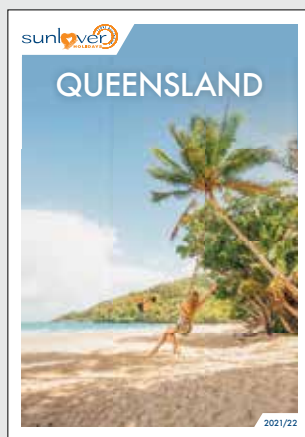
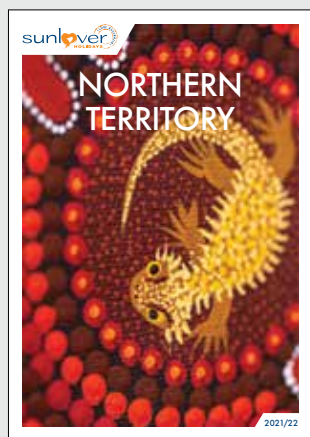

• Take the Bondi to Coogee Walk and finish with a well-deserved swim at Coogee Beach



• Walk up to Cape Byron Lighthouse, the most easterly point of Australia



NAVIGATING THIS BROCHURE

The following symbols should be used as a guide to assist in choosing the accommodation or touring option that best suits your needs.

Our Destination Specialists have negotiated a range of special offers including free meals, free nights, early bird booking discounts and more. Look for the following symbols on individual property listings and ask your travel agent for full details of the offer available.



Early Bird Offer

A discount off the regular room price is available at certain times of the year for advance bookings.



Free Night Offer

Receive one or more free nights for stays at certain times of the year.



Bonus Offer

A bonus offer is available at certain times of the year, e.g. free breakfast, food and beverage credit, spa treatment, late check-out, room upgrade and more.



Kids Dining Offer

A dining offer for children is available, e.g. discounted or free meals. Child ages, meal types and conditions vary.



Honeymoon Offer

A special bonus offer is available if you are celebrating your honeymoon. This may include sparkling wine, chocolates, welcome drinks, late check-out or room upgrades. A minimum stay may be required and conditions vary. Advise your travel agent at the time of booking.

SYMBOL GUIDE



Look for this symbol to see some of our best selling products and experiences. Our customers love them and so will you!



Properties offering free Wi-Fi access in common areas and rooms.



Properties offering in-room disabled facilities.



Properties offering family friendly facilities, which may include a kids club, kids eat free offer, family or interconnecting rooms and discounts off a second room.



Ecotourism product – uses resources wisely, contributes to environmental conservation and helps local communities.



Advanced Ecotourism product – a leading and innovative product that uses resources wisely, contributes to environmental conservation and helps local communities.



Open Dated – buy now book later tour options give the flexibility to pay for 'must do' tours before you travel and book when you arrive. Just pick the day that suits you and call us up to 24 hours in advance to book.

OUR RATINGS

The accommodation ratings featured in this brochure will provide a general indication of the standard of accommodation and may alter throughout the year due to a change of circumstance. These are our views and are not related to any other rating system. We recommend checking with your travel agent to find the accommodation that best suits your needs and budget.



Comfortable



Superior



Deluxe



Half rating



Lagoon Beach on Lord Howe Island is the perfect spot for water activities



EXPERIENCES YOU'LL LOVE

The best part of any journey is the experiences you have along the way, leaving you with memories to relive long after the holiday is over.

New South Wales has countless amazing things to see and do. Here are 10 of our favourites to inspire your wanderlust.



Blue Mountains

Destination NSW



Sydney Opera House

NATURAL WONDERS

Inland New South Wales is home to some awe-inspiring natural sights. Kosciuszko National Park, with Australia's tallest peak, spoils you with snow sports, hiking trails and mountain biking in the Snowy Mountains, while the Blue Mountains National Park is famous for the Three Sisters, Wentworth Falls and Jenolan Caves. Visit Mungo National Park and explore one of the world's most significant archaeological sites where the Mungo Man was discovered. The isolated lunar landscapes of this park are other-worldly and are not to be missed.

SYDNEY'S ICONS

No trip to Sydney is complete without seeing the iconic Sydney Opera House and the Harbour Bridge. The Sydney Opera House is a beautiful piece of architecture that has been a symbol of Australia since it was built in the mid-1950s. Admire this performing arts centre up close – wander around it, take a backstage tour or see a performance. Affectionately known as 'the coat hanger', the Sydney Harbour Bridge is also must-see. Climb the 200 steps to the Pylon Lookout for sensational views of the harbour or do the BridgeClimb to the very summit of the bridge.



Matilda Bay Brewhouse, Pokolbin

MJK Creative

HUNTER VALLEY WINE REGION

Journey to the Hunter Valley wine region and indulge in the fantastic wine that makes this beautiful region famous. Gourmet produce, cheeses, chocolates, craft beers, day spas and the wonderful Hunter Valley Gardens are the perfect companions to the Hunter Valley's renowned wines. With fresh air, rolling hills and vineyards as far as the eye can see, it is the countryside escape of your dreams.



Audrey Wilkinson Vineyard, Pokolbin

Tourism Australia

Take in the spectacular views of the Sydney Harbour Bridge from Barangaroo Reserve



Tourism Australia

COUNTRY CHARM

Enjoy rural charm and warm hospitality in outback and country New South Wales. Discover desert landscapes, a rich indigenous culture and historic townships and villages. See exotic animals at Taronga Western Plains Zoo and explore the Old Dubbo Gaol. Close to the South Australian border, in and around Broken Hill uncover the Mad Max Museum and the Living Desert Reserve and Sculptures collection. Don't miss having a cold beer with the locals at an outback pub.

ISLAND LIFE

Explore the islands off the state's coast for a relaxing, subtropical holiday. Norfolk Island offers an array of historic, cultural and culinary delights. Wander the beautiful shores of Emily Bay and the convict remains of historic Kingston and Arthur's Vale. A little closer to Australian shores sits Lord Howe Island, a crescent-shaped island gem preserved in time. The island blends pristine beaches, verdant valleys, lush rainforests and sheer volcanic peaks and is a sanctuary for rare plants, sea birds and marine life.



Anson Bay, Norfolk

Norfolk Island Tourism



Silverton

Tourism Australia



Blinky Beach, Lord Howe Island

tom-archer.com

Discover the delights of Manly, from the beautiful beach and tree-lined promenade to the waterside cafés and bars



CRUISE THE HARBOUR

Spectacular Sydney Harbour is the epicentre of the city, and a cruise is the best way to truly appreciate its beauty. Explore the harbour on the city's recognisable green and gold ferries as you cruise to Luna Park, Taronga Zoo or Manly. Enjoy a lunch cruise or celebrate a special occasion with a sumptuous sunset dinner cruise. Cruise around the Sydney Opera House and beneath the majestic Sydney Harbour Bridge and take in the sights from the water. The harbour comes alive for events such as Australia Day and New Year's Eve when Sydneysiders take to the water to celebrate.

DINING & NIGHTLIFE

Foodies are spoilt for choice in New South Wales! For ultimate fine dining try Muse Restaurant in the Hunter Valley and Sixpenny or Bennelong in Sydney. For great seafood you'll love Flying Fish at Jones Bay Wharf or North Bondi Fish at Bondi Beach. Wander the atmospheric laneway of Spice Alley in Chippendale before deciding on a restaurant or dine right on the wharf at Woolloomooloo. Enjoy a beer in a historic pub such as Fortune of War in The Rocks, or a cocktail at a stylish rooftop bar like Smoke in Barangaroo.

FESTIVALS & EVENTS

Sydney plays host to spectacular annual events including the famous Mardi Gras pride festival and Vivid Sydney – a festival of lights, arts and ideas that transforms the city with immersive light installations and projections. Sydney is also the place to be on New Year's Eve when the sky comes to life with a stunning fireworks display. Music lovers won't want to miss Byron Bay's Bluesfest and garden lovers should head to Canberra for the annual Floriade event. Sports fans will enjoy everything from the NRL Grand Final to the Sydney to Hobart Yacht Race.



Sydney Harbour



Spice Alley



Floriade, Canberra



BEACH CULTURE

New South Wales is blessed with beautiful beaches. People-watch at famous Bondi Beach or take the little ones to calmer waters at Manly, Forrester's Beach near Terrigal or Nelson Bay in Port Stephens. Take a dip in one of 100 iconic ocean pools dotted along the coast – try Bondi, Wollongong or Wylie's Baths at Coogee. Surfers will love riding the waves at some of the best surf beaches in the country, particularly in Cronulla, Newcastle and Bondi. Even Sydney Harbour offers appealing beaches. Try Camp Cove at Watsons Bay or Milk Beach at Vaucluse.



Port Stephens

GREAT SHOPPING

Sydney is a mecca for lovers of fashion, food and everything in between with countless shopping malls, boutique streets and markets for you to explore. Head to the Queen Victoria Building, Pitt Street Mall and Westfield Sydney in the city centre. In Darling Harbour, the Harbourside Shopping Centre is a great place to shop before a bite to eat and The Intersection in Paddington is a stylish shopping hub. Located in the heart of Sydney's Chinatown, Market City and Sydney's famous Paddy's Markets are a combined shopping experience you must try.



Paddington

See the city transformed at Vivid Sydney, a popular festival of light, music and ideas



Destination NSW

CAR HIRE



AVIS

Why not add Avis to your travel plans and make the most of your holiday by enjoying the flexibility and convenience that an Avis car rental provides.

Situated at all major airport and city locations and offering a wide range of late model vehicles to choose from, all at great rates, renting with Avis is sure to make your holiday escape more enjoyable. All Avis vehicles are air-conditioned and come with 24 hour roadside assistance. Plus you get unlimited kilometres in Metropolitan and Country areas as well as free maps to help you find your destination.

Includes:

- Loss Damage Waiver
- Administration Fee
- Vehicle Registration Fee
- GST
- Concession Recovery Fee/Premium Location Surcharge
- Excess Reduction (Zero Excess option)
- All vehicles include: air-conditioning, ABS, dual airbags and CD/MP3

Car rentals commencing in Metropolitan and Country locations include unlimited kilometres. Rentals commencing in Remote locations include 100 kilometres per day with excess kilometres charged at 27.5c per kilometre.

Does Not Include:

- Excess Reduction
- Fuel
- One way rental fees
- Tolls

Excess:

An Excess of \$4,400 applies to drivers of all vehicles, with the exception of Groups H and W, which have an Excess of \$5,500. Optional Excess Reduction can be purchased direct for an additional fee of \$27.50 per day, or \$33 per day for Groups H and W. This fee reduces the Excess to \$605, or \$1,100 for Groups H and W. Or select the Zero Excess option to reduce the excess to zero.

Restricted Access:

Vehicles may not be driven above the snow line (Jun – Sep).

Based on per vehicle per day (24 hour hire period). Minimum age restrictions and age surcharges apply. A full driver's licence, credit card and security bond is required on collection. Additional driver fees apply. Vehicles are subject to availability and a similar vehicle to those pictured may be substituted. Not all vehicles are available at all locations. Check with your travel agent for details.



Overnight Bag Medium Suitcase Large Suitcase

HOLDEN BARINA (or similar)

GROUP A

- Auto/manual
- 5 door hatch
- 4 cylinder
- USB
- Tilt wheel



		1 APR – 30 NOV 21					
		BASIC EXCESS			ZERO EXCESS		
		1-3 DAYS	4-6 DAYS	7+ DAYS	1-3 DAYS	4-6 DAYS	7+ DAYS
DOWNTOWN		\$56*	\$51*	\$47*	\$82*	\$77*	\$73*
AIRPORT		\$70*	\$64*	\$59*	\$95*	\$89*	\$85*

TOYOTA COROLLA (or similar)

GROUP C

- Auto
- 5 door hatch
- 4 cylinder
- USB
- Tilt wheel



		1 APR – 30 NOV 21					
		BASIC EXCESS			ZERO EXCESS		
		1-3 DAYS	4-6 DAYS	7+ DAYS	1-3 DAYS	4-6 DAYS	7+ DAYS
DOWNTOWN		\$68*	\$63*	\$59*	\$93*	\$89*	\$85*
AIRPORT		\$85*	\$79*	\$73*	\$110*	\$105*	\$99*

MITSUBISHI ASX (or similar)

GROUP S

- Auto
- 5 door
- 4 cylinder
- USB • Bluetooth
- Tilt wheel
- Power steering



		1 APR – 30 NOV 21					
		BASIC EXCESS			ZERO EXCESS		
		1-3 DAYS	4-6 DAYS	7+ DAYS	1-3 DAYS	4-6 DAYS	7+ DAYS
DOWNTOWN		\$73*	\$65*	\$63*	\$98*	\$90*	\$89*
AIRPORT		\$91*	\$81*	\$79*	\$116*	\$107*	\$105*

TOYOTA RAV4 (or similar)

GROUP K

- Auto
- 5 door
- 4 cylinder
- USB • Bluetooth
- Tilt wheel
- Power steering



		1 APR – 30 NOV 21					
		BASIC EXCESS			ZERO EXCESS		
		1-3 DAYS	4-6 DAYS	7+ DAYS	1-3 DAYS	4-6 DAYS	7+ DAYS
DOWNTOWN		\$88*	\$79*	\$76*	\$114*	\$104*	\$101*
AIRPORT		\$110*	\$98*	\$94*	\$136*	\$124*	\$120*

TOYOTA KLUGER (or similar)

GROUP H

- Auto
- 5 door
- 4/6 cylinder
- USB • Bluetooth
- Tilt wheel
- Power steering



		1 APR – 30 NOV 21					
		BASIC EXCESS			ZERO EXCESS		
		1-3 DAYS	4-6 DAYS	7+ DAYS	1-3 DAYS	4-6 DAYS	7+ DAYS
DOWNTOWN		\$105*	\$102*	\$97*	\$155*	\$152*	\$147*
AIRPORT		\$132*	\$128*	\$121*	\$182*	\$178*	\$171*

KIA RIO (or similar)

GROUP B

- Auto
- 5 door hatch
- 4 cylinder
- AUX/USB



		1 APR – 30 NOV 21					
		BASIC EXCESS			ZERO EXCESS		
		1-3 DAYS	4-6 DAYS	7+ DAYS	1-3 DAYS	4-6 DAYS	7+ DAYS
DOWNTOWN		\$63*	\$58*	\$55*	\$88*	\$84*	\$80*
AIRPORT		\$78*	\$73*	\$68*	\$104*	\$98*	\$94*

TOYOTA COROLLA SEDAN (or similar)

GROUP D

- Auto
- 4 door hatch
- 4 cylinder
- AUX/USB
- Cruise control



		1 APR – 30 NOV 21					
		BASIC EXCESS			ZERO EXCESS		
		1-3 DAYS	4-6 DAYS	7+ DAYS	1-3 DAYS	4-6 DAYS	7+ DAYS
DOWNTOWN		\$71*	\$63*	\$62*	\$97*	\$89*	\$87*
AIRPORT		\$89*	\$79*	\$77*	\$114*	\$105*	\$103*

TOYOTA CAMRY (or similar)

GROUP E

- Auto
- 4 door sedan
- 4/6 cylinder
- USB
- Tilt wheel
- Cruise control



		1 APR – 30 NOV 21					
		BASIC EXCESS			ZERO EXCESS		
		1-3 DAYS	4-6 DAYS	7+ DAYS	1-3 DAYS	4-6 DAYS	7+ DAYS
DOWNTOWN		\$76*	\$68*	\$65*	\$101*	\$93*	\$90*
AIRPORT		\$94*	\$85*	\$81*	\$120*	\$110*	\$106*

HOLDEN SV6 SPORTS SEDAN (or similar)

GROUP P

- Auto • 4 door sedan
- 4/6 cylinder • AUX/USB
- Tilt wheel
- Power steering
- Cruise control
- Traction control



		1 APR – 30 NOV 21					
		BASIC EXCESS			ZERO EXCESS		
		1-3 DAYS	4-6 DAYS	7+ DAYS	1-3 DAYS	4-6 DAYS	7+ DAYS
DOWNTOWN		\$88*	\$85*	\$80*	\$114*	\$111*	\$106*
AIRPORT		\$110*	\$106*	\$100*	\$136*	\$132*	\$126*

MITSUBISHI PAJERO (or similar)

GROUP W

- Auto
- 5 door • 4WD
- 4/6 cylinder
- AUX/USB
- Tilt wheel
- Power steering



		1 APR – 30 NOV 21					
		BASIC EXCESS			ZERO EXCESS		
		1-3 DAYS	4-6 DAYS	7+ DAYS	1-3 DAYS	4-6 DAYS	7+ DAYS
DOWNTOWN		\$135*	\$121*	\$116*	\$185*	\$171*	\$166*
AIRPORT		\$168*	\$151*	\$146*	\$218*	\$201*	\$196*



BUDGET

Budget Rent a Car is renowned for meticulously maintained vehicles and quality service. Offering a wide range of cars, 4WDs and minivans Budget has the right vehicle choice for your holiday needs.

Budget's car hire fleet is constantly being updated to ensure you enjoy the best in comfort and safety in late model vehicles and at competitive prices. Driving is one of the best ways to see the sights of Australia, and Budget offers customers the convenience of having locations at airports and cities Australia wide so you are never far from a pick-up point or friendly service.

Includes:

- Loss Damage Waiver
- Administration Fee
- Vehicle Registration Fee
- GST
- Concession Recovery Fee/Premium Location Surcharge
- Excess Reduction (Zero Excess option)
- All vehicles include: air-conditioning, ABS, six airbags and CD/MP3

Car rentals commencing in Metropolitan and Country locations include unlimited kilometres. Rentals commencing in Remote locations include 100 kilometres per day with excess kilometres charged at 27.5c per kilometre.

Does Not Include:

- Excess Reduction
- Fuel
- One way rental fees
- Tolls

Excess:

An Excess of \$4,400 applies to drivers of all vehicles, with the exception of Groups H and W, which have an Excess of \$5,500. Optional Excess Reduction can be purchased direct for an additional fee of \$27.50 per day, or \$33 per day for Groups H and W. This fee reduces the Excess to \$605, or \$1,100 for Groups H and W. Or select the Zero Excess option to reduce the excess to zero.

Restricted Access:

Vehicles may not be driven above the show line (Jun – Sep).

Based on per vehicle per day (24 hour hire period). Minimum age restrictions and age surcharges apply. A full driver's licence, credit card and security bond is required on collection. Additional driver fees apply. Vehicles are subject to availability and a similar vehicle to those pictured may be substituted. Not all vehicles are available at all locations. Check with your travel agent for details.

HOLDEN SPARK (or similar)

GROUP A

- Auto/manual
- 5 door hatch
- 4 cylinder
- USB
- Bluetooth
- Cruise control



x4

		1 APR – 30 NOV 21					
		BASIC EXCESS			ZERO EXCESS		
		1-3 DAYS	4-6 DAYS	7+ DAYS	1-3 DAYS	4-6 DAYS	7+ DAYS
DOWNTOWN		\$48*	\$44*	\$41*	\$68*	\$64*	\$61*
AIRPORT		\$60*	\$55*	\$51*	\$80*	\$75*	\$71*

HYUNDAI I30 (or similar)

GROUP C

- Auto
- 5 door hatch
- 4 cylinder
- USB
- Bluetooth
- Cruise control



x5

		1 APR – 30 NOV 21					
		BASIC EXCESS			ZERO EXCESS		
		1-3 DAYS	4-6 DAYS	7+ DAYS	1-3 DAYS	4-6 DAYS	7+ DAYS
DOWNTOWN		\$58*	\$54*	\$51*	\$78*	\$74*	\$71*
AIRPORT		\$73*	\$68*	\$63*	\$93*	\$88*	\$83*

MITSUBISHI ASX (or similar)

GROUP S

- Auto
- 5 door wagon
- 6 cylinder
- USB
- Bluetooth
- Cruise control



x5

		1 APR – 30 NOV 21					
		BASIC EXCESS			ZERO EXCESS		
		1-3 DAYS	4-6 DAYS	7+ DAYS	1-3 DAYS	4-6 DAYS	7+ DAYS
DOWNTOWN		\$62*	\$56*	\$55*	\$82*	\$76*	\$75*
AIRPORT		\$78*	\$70*	\$68*	\$98*	\$126*	\$126*

NISSAN X-TRAIL (or similar)

GROUP K

- Auto
- 5 door wagon
- 4/6 cylinder
- USB
- Bluetooth
- Cruise control



x5

		1 APR – 30 NOV 21					
		BASIC EXCESS			ZERO EXCESS		
		1-3 DAYS	4-6 DAYS	7+ DAYS	1-3 DAYS	4-6 DAYS	7+ DAYS
DOWNTOWN		\$75*	\$67*	\$65*	\$95*	\$87*	\$85*
AIRPORT		\$94*	\$84*	\$81*	\$114*	\$104*	\$101*

TOYOTA KLUGER (or similar)

GROUP H

- Auto
- 5 door wagon
- 6 cylinder
- USB
- Bluetooth
- Cruise control



x5

		1 APR – 30 NOV 21					
		BASIC EXCESS			ZERO EXCESS		
		1-3 DAYS	4-6 DAYS	7+ DAYS	1-3 DAYS	4-6 DAYS	7+ DAYS
DOWNTOWN		\$91*	\$89*	\$85*	\$138*	\$136*	\$131*
AIRPORT		\$114*	\$111*	\$106*	\$161*	\$158*	\$152*

HYUNDAI ACCENT (or similar)

GROUP B

- Auto
- 5 door hatch
- 4 cylinder
- USB
- Bluetooth



x4

		1 APR – 30 NOV 21					
		BASIC EXCESS			ZERO EXCESS		
		1-3 DAYS	4-6 DAYS	7+ DAYS	1-3 DAYS	4-6 DAYS	7+ DAYS
DOWNTOWN		\$54*	\$50*	\$47*	\$74*	\$70*	\$67*
AIRPORT		\$67*	\$62*	\$59*	\$87*	\$82*	\$79*

HYUNDAI ELANTRA (or similar)

GROUP D

- Auto
- 4 door sedan
- 4 cylinder
- USB
- Bluetooth
- Cruise control



x5

		1 APR – 30 NOV 21					
		BASIC EXCESS			ZERO EXCESS		
		1-3 DAYS	4-6 DAYS	7+ DAYS	1-3 DAYS	4-6 DAYS	7+ DAYS
DOWNTOWN		\$61*	\$54*	\$53*	\$81*	\$74*	\$73*
AIRPORT		\$76*	\$68*	\$66*	\$96*	\$88*	\$86*

TOYOTA CAMRY (or similar)

GROUP E

- Auto
- 4 door sedan
- 4 cylinder
- USB
- Bluetooth
- Cruise control



x5

		1 APR – 30 NOV 21					
		BASIC EXCESS			ZERO EXCESS		
		1-3 DAYS	4-6 DAYS	7+ DAYS	1-3 DAYS	4-6 DAYS	7+ DAYS
DOWNTOWN		\$65*	\$58*	\$56*	\$85*	\$78*	\$76*
AIRPORT		\$81*	\$73*	\$69*	\$101*	\$93*	\$89*

HOLDEN SV6 SPORTS SEDAN (or similar)

GROUP P

- Auto
- 4 door sedan
- 4/6 cylinder
- USB
- Bluetooth
- Cruise control



x5

		1 APR – 30 NOV 21					
		BASIC EXCESS			ZERO EXCESS		
		1-3 DAYS	4-6 DAYS	7+ DAYS	1-3 DAYS	4-6 DAYS	7+ DAYS
DOWNTOWN		\$75*	\$73*	\$69*	\$95*	\$93*	\$89*
AIRPORT		\$94*	\$91*	\$86*	\$114*	\$111*	\$106*

MITSUBISHI PAJERO (or similar)

GROUP W

- Auto
- 5 door wagon
- 4/6 cylinder
- USB
- Bluetooth



x5

		1 APR – 30 NOV 21					
		BASIC EXCESS			ZERO EXCESS		
		1-3 DAYS	4-6 DAYS	7+ DAYS	1-3 DAYS	4-6 DAYS	7+ DAYS
DOWNTOWN		\$115*	\$104*	\$100*	\$162*	\$150*	\$146*
AIRPORT		\$144*	\$130*	\$125*	\$191*	\$176*	\$171*



Overnight Bag Medium Suitcase Large Suitcase

*Prices are a guide only, subject to change and availability and are in Australian Dollars. Prices for vehicle hire are per vehicle per day, unless otherwise specified. For full terms and conditions including pricing and conditions, refer to the Booking Conditions at the back of this brochure.

SELF DRIVE HOLIDAYS

There's no better way to discover than on a self drive holiday. Travelling by road is undoubtedly one of the best ways to explore and our selection of hand-crafted itineraries will take you to some of the most popular locations. Each itinerary incorporates car hire, and local experiences, along with a personalised Co-Pilot Kit to assist you along the way. Make your next road trip truly memorable with one of our Self Drive Holidays.

SELF DRIVE KIT

Receive a Co-Pilot Kit with every Self Drive Holiday (conditions apply).

What's included:

- backpack • road atlas • city maps
- driving instructions • location information

Kids Backpacks

Entertain the kids with a **FREE** backpack complete with a colouring book and pencils.

Available to kids under 12 years, simply request at time of booking.



Sea Cliff Bridge, Illawarra



Byron Bay

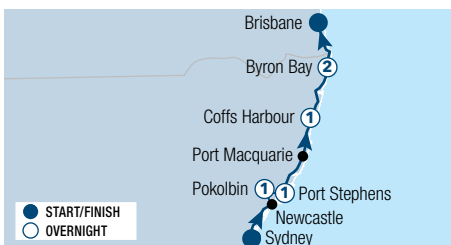

PACIFIC COAST EXPLORER 6 DAYS

Day 1: Sydney to Hunter Valley – 247km

Travel north over the Sydney Harbour Bridge and onto the Pacific Highway. Travel via Gosford and Newcastle into the Hunter Valley wine region. Overnight at Hunter Valley Resort.

Day 2: Hunter Valley to Port Stephens – 100km

Travel to Port Stephens, home to fabulous seafood and over 26 golden sandy beaches. Overnight at Oaks Nelson Lure Suites, Nelson Bay.

Day 3: Port Stephens to Coffs Harbour – 418km

Drive north along the Lakes Way, a scenic route through rainforest. Continue on to Coffs Harbour passing through Port Macquarie. Overnight at Best Western Zebra Motel, Coffs Harbour.

Day 4: Coffs Harbour to Byron Bay – 240km

Drive via Grafton and Ballina to Byron Bay. This northern stretch of New South Wales contains some of the most beautiful landscapes in Australia. Stay the next two nights at Lord Byron Resort.

Day 5: Byron Bay

Today is free to enjoy at your leisure.

Day 6: Byron Bay to Brisbane – 165 or 180km

Continue along the coast via Pottsville Beach, Kingscliff and the Gold Coast. Alternatively travel inland to Murwillumbah, then to Brisbane. The car is booked until the following day and should be returned by the same time as it was collected on day 1 to avoid any additional charges.

From **\$915***[^] per person twin share

6 DAYS | SYDNEY TO BRISBANE

TRAVEL TYPE: Self drive

DEPARTS: Daily

HIGHLIGHTS

- Explore the art and gourmet delights of the Hunter Valley
- Snap a photo in front of the Big Banana in Coffs Harbour
- Relax on beautiful Wategos Beach in Byron Bay
- Rise early to watch the sun rise from the most easterly point of Australia – Byron Bay

INCLUDES

- 5 nights accommodation
- 6 days car rental with GPS
- Co-pilot self drive kit

[^]Based on 5 night package, valid 1 Apr – 27 Aug 21. Car hire is based on group B. Ask your travel agent for prices for other dates.



Batemans Bay

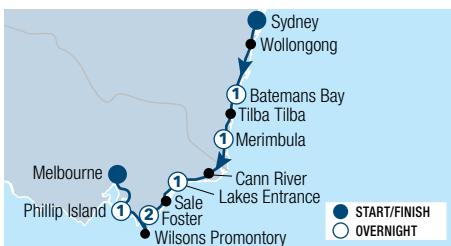

COASTAL DRIVE 7 DAYS

Day 1: Sydney to Batemans Bay – 339km

Travel south on the Grand Pacific Drive to Wollongong and on to Batemans Bay. Overnight at Sunseeker Motor Inn.

Day 2: Batemans Bay to Merimbula – 175km

Drive through many towns and beautiful forests to the city of Merimbula. Overnight at Comfort Inn Merimbula.

Day 3: Merimbula to Lakes Entrance – 267km

Travel to the unique area of Lakes Entrance. Overnight at Comfort Inn & Suites Emmanuel, Lakes Entrance.

Day 4: Lakes Entrance to Foster – 228km

Drive southeast along the Princes Highway through the stunning Victorian bushland to the Gippsland region. Stay the next two nights at Prom Country Lodge.

Day 5: Wilsons Promontory National Park

Today is free to explore the magnificent Wilsons Promontory National Park.

Day 6: Wilsons Promontory to Phillip Island – 124km

Travel to Phillip Island. The famous 'Penguin Parade' occurs each evening at sunset (own expense). Overnight at Oak Tree Lodge.

Day 7: Phillip Island to Melbourne – 141km (B)

It's only a two hour drive to Melbourne this morning. The car is booked until the following day and should be returned by the same time as it was collected on day 1 to avoid any additional charges.

(B = breakfast)

From **\$1059***[^] per person twin share

7 DAYS | SYDNEY TO MELBOURNE

TRAVEL TYPE: Self drive

DEPARTS: Daily

HIGHLIGHTS

- Drive over the iconic Sea Cliff Bridge located between Sydney and Wollongong
- Enjoy fresh seafood and watersports in the vibrant seaside town of Batemans Bay
- Explore Australia's largest inland waterway of Lakes Entrance
- Discover the rugged granite landscape of Wilsons Promontory

INCLUDES

- 6 nights accommodation
- Meals as specified
- 7 days car rental with GPS
- Co-pilot self drive kit

[^]Based on 6 night package, valid 1 Apr – 30 Nov 21. Car hire is based on group B. Ask your travel agent for prices for other dates.



Lincoln Downs Resort Batemans Bay, BW Signature Collection by Best Western



Best Western Zebra Motel, Coffs Harbour



Best Western Haven Glebe, Sydney



Best Western Plus Hotel Stellar, Sydney



Best Western Plus Apollo International Hotel, Charlestown, Newcastle



Best Western Plus Ambassador, Orange

BEST WESTERN PASSES

The Best Western Hotel Pass provides flexibility and convenience for planning and pre-booking your accommodation before you travel.

Each Best Western property is colour coded, where each colour provides an indication of price and accommodation standards.

Best Western offers five pass colours covering a wide range of properties and locations throughout New South Wales and the rest of Australia.

Blue:

Good value standard accommodation in regional locations

Yellow:

Very good standard accommodation in regional locations

Red:

High quality accommodation in regional and city locations

Silver:

Superior accommodation in key regional and city locations

Platinum:

Premium accommodation in key tourist and city locations

Max Capacity: Varies between properties.

LOCATIONS

Albury	Orange
Batemans Bay	Queanbeyan
Bathurst	Quirindi
Coffs Harbour	Sydney
Corowa	Tamworth
Dubbo	Tenterfield
Goulburn	Tumut
Lismore	Tweed Heads
Maitland East	Wagga Wagga
Newcastle	Wollongong
New Lambton	

1 Apr 21 – 31 Mar 22	Standard	Deluxe
Blue	\$143* [^]	\$179* [^]
Yellow	\$171* [^]	\$207* [^]
Red	\$200* [^]	\$236* [^]
Silver	\$236* [^]	\$279* [^]
Platinum	\$293* [^]	\$336* [^]

[^]Price based on per room single or twin share. Block out dates may apply for some hotels.



First Fleet Park, The Rocks

Destination NSW

SYDNEY

As Australia's largest city, Sydney is big and bustling, but its distinct precincts and great transport system make it easy and fun to explore.

The hub of the city, Circular Quay, is a launch pad for many harbour activities, where cruises and ferries come and go all day long. The famous icons, Sydney Harbour Bridge and Sydney Opera House, as well as restaurants and historic pubs are a short walk away.

Fronting the harbour is the waterfront playground of Darling Harbour. At any hour the area buzzes with dining, nightlife, entertainment, family attractions and shopping.

The city centre is the commercial heart of Sydney and home to some of the best shopping arcades, malls and dining venues, as well as museums and lush green parks.

WHAT'S ON

State of Origin – Game 3

14 July

Vivid Sydney

6 to 28 August

City2Surf Fun Run

8 August

Sydney Film Festival

18 to 29 August

NRL Grand Final

3 October

Sydney to Hobart Yacht Race

26 December

Mardi Gras Parade

March (dates to be confirmed)



The Rocks Markets

Tourism Australia/Anson Smart

REF.	APARTMENTS	PAGE
1	A by Adina Sydney ◆◆◆◆◇	31
2	Adina Apartment Hotel Sydney Central ◆◆◆◆◇	32
3	Adina Apartment Hotel Sydney Darling Harbour ◆◆◆◆◇	41
4	Adina Apartment Hotel Sydney Town Hall ◆◆◆◆◇	32
5	Fraser Suites Sydney ◆◆◆◆◆	34
6	Mantra Sydney Central ◆◆◆◆	29
7	Oaks Sydney Goldsbrough Suites ◆◆◆◆◇	44
8	Oaks Sydney Castlereagh Suites ◆◆◆◆	29
9	The York by Swiss-Belhotel ◆◆◆◆◇	34
REF.	HOTELS	PAGE
10	Castlereagh Boutique Hotel, an Ascend Hotel Collection Member ◆◆◆◆	29
11	CKS Sydney Airport Hotel ◆◆◆◆◇	39
12	Crowne Plaza Sydney Darling Harbour ◆◆◆◆◆	42
13	Four Seasons Hotel Sydney ◆◆◆◆◆	34
14	Harbour Rocks Hotel Sydney – MGallery by Sofitel ◆◆◆◆◆	35
15	Hilton Sydney ◆◆◆◆◆	35
16	Holiday Inn Darling Harbour ◆◆◆◆	41
17	Hyatt Regency Sydney ◆◆◆◆◆	44
18	ibis Sydney Airport ◆◆◆◆◇	38
19	ibis Sydney Darling Harbour ◆◆◆◆◇	40
20	ibis Sydney World Square ◆◆◆◆◇	28
21	InterContinental Sydney ◆◆◆◆◆	35
22	Mercure Sydney ◆◆◆◆	30
23	Metro Aspire Hotel Sydney ◆◆◆◆	29
24	Novotel Sydney Central ◆◆◆◆◇	32
25	Novotel Sydney Darling Square ◆◆◆◆◇	42

REF.	HOTELS	PAGE
26	Novotel Sydney on Darling Harbour ◆◆◆◆◇	43
27	Ovolo 1888 Darling Harbour ◆◆◆◆◆	44
28	Ovolo Woolloomooloo ◆◆◆◆◆	36
29	PARKROYAL Darling Harbour ◆◆◆◆◇	43
30	Pullman Quay Grand Sydney Harbour ◆◆◆◆◆	36
31	QT Sydney ◆◆◆◆◆	37
32	Radisson Blu Plaza Hotel Sydney ◆◆◆◆◆	37
33	Rendezvous Hotel Sydney The Rocks ◆◆◆◆	30
34	Rydges Sydney Airport ◆◆◆◆◇	39
35	Rydges Sydney Central ◆◆◆◆◇	32
36	Rydges Sydney Harbour ◆◆◆◆◇	33
37	Rydges World Square Sydney ◆◆◆◆◇	33
38	The Sebel Quay West Suites Sydney ◆◆◆◆◆	37
39	Shangri-La Hotel, Sydney ◆◆◆◆◆	37
40	Sir Stamford at Circular Quay ◆◆◆◆◆	38
41	Sofitel Sydney Darling Harbour ◆◆◆◆◆	45
42	Stamford Plaza Sydney Airport ◆◆◆◆◆	39
43	The Star Grand Hotel and Residences Sydney ◆◆◆◆◆	45
44	Travelodge Hotel Sydney ◆◆◆◆	30
45	Travelodge Hotel Sydney Airport ◆◆◆◆	38
46	Travelodge Hotel Sydney Wynyard ◆◆◆◆	31
47	The Ultimo Hotel ◆◆◆◆	31
48	Vibe Hotel Sydney ◆◆◆◆	31
49	Vibe Hotel Sydney Darling Harbour ◆◆◆◆◆	41
50	West Hotel Sydney, Curio Collection by Hilton ◆◆◆◆◇	33



SYDNEY CITY BREAKS

SYDNEY GETAWAY VIBE HOTEL SYDNEY 3 NIGHT CITY BREAK

INCLUDES

- 3 nights accommodation at Vibe Hotel Sydney in a Guest Room
- Full day Hunter Valley Food and Wine Experience
- Return coach transfers from Sydney Airport

Day 1: Sydney

Arrive in Sydney and be transferred by coach to your hotel. Spend the rest of the day at leisure.

Day 2: Sydney

Spend the day at leisure discovering all that Sydney has to offer. Explore the cobblestone laneways of The Rocks, enjoy breathtaking views of Sydney Harbour from Mrs Macquarie's Chair and visit one of Sydney's most famous beaches, Bondi Beach.

Day 3: Hunter Valley

Join a full day tour to the Hunter Valley. Taste your way through the Hunter Valley region with its picturesque vineyards, fresh produce and award-winning wines. Enjoy private vineyard inspections and learn about the winemaking process. Spend time strolling in the vineyards, purchase some wine or simply enjoy the beautiful countryside.

Day 4: Sydney

Check-out of your hotel and transfer to the airport.

From **\$655^{*^}** per person twin share

[^]Based on 3 nights at Vibe Hotel Sydney in a Guest Room, valid 1 Jul – 7 Aug, 9 Aug – 30 Sep 21. Ask your travel agent for prices for other dates and room types.



Hunter Valley



Mrs Macquarie's Chair



Bondi Beach

SYDNEY EXPERIENCE 3 NIGHT CITY BREAK

INCLUDES

- 3 nights accommodation in Sydney
- Afternoon Botany Bay and Rocks Walking Tour
- Full day Blue Mountains and Australian Wildlife tour
- Return coach transfers from Sydney Airport

Day 1: Sydney

Arrive in Sydney and be transferred to your hotel. Spend the rest of your day at leisure.

Day 2: Sydney

Spend the morning exploring the Harbour City before joining a Botany Bay and Rocks Walking Tour.

Day 3: Sydney

Today join a full day tour to the Blue Mountains. See the majestic Three Sisters, ride the scenic Railway, Cableway or Skyway at Scenic World (optional extra). Visit Featherdale Wildlife Park before boarding an optional cruise along the Parramatta River back to the city.

Day 4: Sydney

Check-out of your hotel and transfer to the airport.

From **\$679^{*^}** per person twin share

[^]Based on 3 nights at Oaks Sydney Goldsbrough Suites in a Studio Room, valid 13 Apr – 10 Jun, 14 Jun – 31 Jul, 6 – 26 Dec 21, 4 – 31 Jan 22. Ask your travel agent for prices for other dates and room types.



Sydney Opera House



Blue Mountains



The Rocks

^{*}Prices are a guide only, subject to change and availability and are in Australian Dollars. From prices for accommodation packages are per person per package twin share, unless otherwise specified and based on the lowest room category for travel in low season. Prices for tours and transfers are per person, unless otherwise specified. For full terms and conditions including pricing and conditions, refer to the Booking Conditions at the back of this brochure.

SYDNEY CITY BREAKS



Sydney Harbour

SYDNEY IN STYLE A BY ADINA SYDNEY 3 NIGHT CITY BREAK

INCLUDES

- 3 nights accommodation at A by Adina Sydney in a Studio room
- Half day Sydney Harbour Discovery cruise
- Full day All Inclusive Blue Mountains tour
- Return private car transfers from Sydney Airport

Day 1: Sydney

Arrive in Sydney and be transferred by private car to your hotel. Spend the rest of your day at leisure.

Day 2: Sydney

Enjoy a leisurely morning before joining a lunch cruise on a first class vessel. Cruise the Sydney Harbour with a buffet barbecue lunch.

Day 3: Sydney

Join a full day tour to the majestic Blue Mountains. See the Three Sisters and spend time on the Scenic World rides before returning back to Sydney on a river cruise.

Day 4: Sydney

After breakfast, check-out of your hotel and transfer by private car to the airport.



Blue Mountains



A by Adina Sydney

From **\$1015***[^] per person twin share

[^]Based on 3 night package, valid 4 Oct – 29 Dec 21, 2 – 5 Jan, 11 Jan – 31 Mar 22. Ask your travel agent for prices for other dates and room types.



Taronga Zoo

SYDNEY & TARONGA ZOO FAMILY FUN RYDGES WORLD SQUARE 3 NIGHT CITY BREAK

INCLUDES

- 3 nights accommodation at Rydges World Square in a Family Room
- Admission to Taronga Zoo

Sydney's much-loved Taronga Zoo is a must for all the family. Get out and explore the wild at Taronga.

Choose from amazing experiences like feeding a giraffe, getting mobbed by meerkats, or getting up close to little penguins for their daily feed. Take a ride in a cable car or immerse yourself in a cinematic adventure. Taronga Zoo offers a fun filled experience for both young and old.

Combine all this fun with a stay at Rydges World Square. Feel right at home checking in to this conveniently located hotel. Close to premier shopping and dining options, rooms are well-equipped with modern technology and cosy beds that will have you sleeping soundly for your next day of exploring Sydney.

Refer to page 33 for more details on this property.



Sydney Harbour Bridge



Family Room

From **\$1365***[^] per family

[^]Based on 3 night package for 2 adults and 2 children 0 to 12 yrs, valid 1 Apr – 30 Sep, 13 Dec 21 – 31 Jan 22. Ask your travel agent for prices for other dates and room types.

SYDNEY TRANSFERS



TRIP SHUTTLE AIRPORT TRANSFERS

Get your Sydney holiday off to a great start with a door to door coach transfer service operated by Trip Shuttle Airport Transfers.

Trip Shuttle Airport Transfers provides a personalised and professional coach shuttle service between Sydney Airport and Sydney CBD accommodation properties. The friendly driver will meet you at a designated meeting point after you collect your bags and will transfer you to your accommodation in modern air-conditioned comfort. This really is the perfect way to start your holiday!

The Meet and Greet Service operates seven days a week and will meet all pre-booked customers arriving into Sydney Airport.

Trip Shuttle look forward to welcoming you to Sydney!

Includes:

- Transfer to all Sydney CBD accommodation properties
- Meets all pre-booked passengers arriving at Sydney Airport, 7 days a week
- Smaller coaches designed to access most accommodation driveways, ensuring you receive personalised door to door service
- Maximum 21 passengers means fewer drop-offs along the way
- Personalised and friendly service

Operator: Trip Shuttle Airport Transfers

	Adult	Child 4-12 yrs	Family 2Ad+2Ch
1 Apr 21 – 31 Mar 22	\$25*^	\$17*^	\$74*^

^Price based on per person Sydney Airport to/from Sydney CBD one way between 6am and 6pm.

PRIVATE AIRPORT TRANSFERS

Arrive in style with a private car transfer.

With a history of excellence in chauffeured limousines, Royale Limousines is the ultimate in luxury and style. Whether you are travelling for business or pleasure, you are always guaranteed first class service.

At Royale Limousines, the primary concern for all staff, from chauffeurs and coach drivers right through to office and reservations staff, is to ensure that you are not only well looked after, but treated to an experience that exceeds even your best expectations.

The Royale Limousines fleet is made up of luxury vehicles including BMW, Mercedes-Benz, Holden Caprice and Lexus Sedans. Larger groups and tours can be catered for with seven seater mini-buses through to 54 seater luxury coaches, available on request.

This service is available 24 hours a day, 7 days a week. There are no hidden charges for toll ways and traffic jams with Royale Limousines, making your experiences stress free for the entire journey.

Arriving in style to your destination will make your holiday a truly memorable one.

Services Available:

- Airport, casino, dinner and theatre transfers
- Short and extended tours available for sightseeing, vineyards, golf trips and shopping
- Professional, uniformed chauffeur service
- All size vehicles available
- Children catered for

Operator: Royale Limousines

	Sedan 1 to 2 People	Premium Sedan 1 to 2 People	People Mover 1 to 4 People	Mini Coach 1 to 12 People
1 Apr 21 – 31 Mar 22				
Sydney Airport to/ from Sydney CBD	\$130*^	\$156*^	\$181*^	\$226*^
Inner City Transfer	\$87*^	\$104*^	\$121*^	\$200*^

^Price based on per vehicle one way.

*Prices are a guide only, subject to change and availability and are in Australian Dollars. From prices for accommodation are per room per night for 2 people, unless otherwise specified and based on the lowest room category for travel in low season. Prices for tours and transfers are per person, unless otherwise specified. For full terms and conditions including pricing and conditions, refer to the Booking Conditions at the back of this brochure.



BIG BUS TOURS SYDNEY

Experience Australia's famous harbour city aboard the Big Bus open-top double-decker buses and hop on and hop off as much as you like. Big Bus Tours operate two routes. The City Tour shows you the best of Sydney including the Sydney Opera House and Harbour Bridge. The Bondi Tour explores Sydney's beautiful eastern harbour bays and Bondi Beach. For great value, ask about Deluxe and Deluxe Plus tickets, which include attractions.

Includes:

- Air-conditioned lower deck and open top deck
- Multilingual commentary • Free Wi-Fi while on board

Operator: Big Bus Tours

Departs: Sydney Tour: Daily every 20 minutes from 8:30am, Bondi Tour: Daily every 30 minutes from 9:30am

Deluxe and Deluxe Plus including attractions also available.

1 Apr 21 – 31 Mar 22	Adult	Child 5-15 yrs
Classic – 1 Day	\$65*	\$45*
Premium – 2 Day	\$79*	\$50*



SYDNEY SIGHTS, OPERA HOUSE & BONDI BEACH

Uncover the best that Sydney has to offer. Discover the iconic Sydney Opera House on a guided behind the scenes walking tour and see, feel and touch the magic that happens from rare vantage points that are off limits to the general public. Travel past Hyde Park, St Mary's Cathedral, Parliament House and the Art Gallery. Stop at Mrs Macquarie's Chair for magnificent views. Continue on through Woolloomooloo, Kings Cross and Paddington to the world famous Bondi Beach.

Includes:

- Half day guided tour of Sydney
- Guided Opera House Tour
- Pick-up from selected Sydney CBD accommodation

Operator: AAT Kings

Duration: 3 hours 45 minutes

Departs: Daily from Sydney at 8am

1 Apr 21 – 31 Mar 22	Adult	Child 2-15 yrs
	\$105*	\$52*



TARONGA ZOO

Taronga Zoo is one of Sydney's most iconic attractions and a must for any visitor. Located just 12 minutes from the city by ferry, Taronga Zoo boasts spectacular panoramic views of Sydney Harbour. Open 365 days a year, admission includes access to Sydney's only cable car as well as over 25 keeper talks and shows to better acquaint guests with the 4,000 native and exotic animals that call the zoo home. The daily Seal Show and Free Flight Bird Show are simply unforgettable and not to be missed.

If you're wanting to meet the natives, you can get up close to koalas, kangaroos and other native animals with Taronga's Wild Australia Experience or Aussie Gold Tour. Both tours offer you a chance to learn more about these iconic animals. Thrill seekers can challenge themselves on Wild Ropes, Sydney's ultimate aerial adventure and experience Taronga Zoo from a new perspective. Or make the most of your visit and stay overnight at Roar and Snore, a Safari style camping experience or the Wildlife Retreat at Taronga. Refer to page 50 for more details on this property.

Includes:

- Daily Free Flight Bird and Seal presentations
- Informative Keeper Talks throughout the day
- Cable car ride

Activities at an extra charge:

- Daily 'behind-the-scenes' tours
- Wild ropes adventure course
- Roar and snore

Operator: Taronga Zoo

Open: 9:30am – 5pm daily

1 Apr 21 – 31 Mar 22	Adult	Child 4-15 yrs
	\$49*	\$29*



SYDNEY TOURS



SYDNEY OPERA HOUSE TOUR

Step beneath the sails, and discover what makes the Opera House so inspiring. Explore the building with knowledgeable guides, discovering secrets and stories, and visiting iconic theatres and foyers that bring to life over 1,800 performances each year.

Includes:

- 60 minute guided tour
- Audio visual equipment
- Main meal at Opera Bar (Tour & Dine option)

Operator: Sydney Opera House

Duration: Tour: 60 minutes
Tour & Dine: 2 hours

Departs: From the Welcome Centre, Lower Concourse
Thu, Fri, Sun, Mon at 10:30am, 12noon, 2pm
Sat 9am, 10:30am, 12:30pm

1 Apr 21 – 31 Mar 22	Adult	Child 5-15 yrs
Tour	\$43*	\$23*
Tour & Dine	\$80*	N/A



SYDNEY OPERA HOUSE BEYOND THE STAGE TOUR

See beyond the stage at the Sydney Opera House and discover spaces and places normally hidden to the public. Following the tour, enjoy a delicious brunch, sitting harbourside under the sails, at Opera Kitchen.

Includes:

- 60 minute guided tour
- Brunch at Opera Kitchen

Operator: Sydney Opera House

Duration: 2 hours

Departs: Sat from the Stage Door at 9:30am

Not suitable for children under 10 yrs.

	Adult
1 Apr 21 – 31 Mar 22	\$90*



TASTE OF SYDNEY

Explore Sydney's newest and oldest developed areas with a taste of classic dishes and Sydney's colonial history! See the landmark iconic sites, the Harbour Bridge, Opera House and The Rocks, as well as Sydney's newest dining destination, Barangaroo. Satisfy your sweet tooth with ice cream and scrumptious macarons and indulge in Italian classics and modern Australian. Enjoy a cold craft beer in one of Australia's oldest public houses and explore Barangaroo and The Rocks and hear stories of new and old Sydney. Finish your adventure with delightful Thai dining, Australia's favourite cuisine.

Includes:

- Guided food, history and culture tour
- Generous food tastings

Operator: Taste Cultural Food Tours Inc

Duration: 3 hours 30 minutes

Departs: Mon, Wed, Fri, Sat from Tower 3, Exchange Place, Barangaroo at 1:30pm

1 Apr 21 – 31 Mar 22	Adult	Child 5-17 yrs
	\$145*	\$99*



SYDNEY CRICKET GROUND

Join a fascinating journey behind the scenes of the Sydney Cricket Ground precinct, where sporting heroes play cricket, rugby, league, football and AFL. See the field of play, SCG Museum and behind the scenes restricted areas. Hear entertaining stories of players, spectators and events as you take in the sporting architecture and exciting atmosphere!

Includes:

- Guided walking tour of the Sydney Cricket Ground
- Access to behind the scenes areas
- Exclusive entry into SCG Museum

Operator: Sydney Cricket & Sports Ground Trust

Duration: 90 minutes

Departs: From SCG Gate A, Driver Avenue, Moore Park at 11am, 2pm (Mon to Sun)

Tour route may be altered, subject to site availability. Tours may not operate on major event days. Family prices also available.

1 Apr 21 – 31 Mar 22	Adult	Child 5-15 yrs
	\$33*	\$22*



2 DAY HOP-ON, HOP-OFF PASS

Explore the harbour by water with this flexible cruise pass. Visit up to eight major attractions including Circular Quay, Taronga Zoo, Watsons Bay, Luna Park, Shark Island, Manly, Barangaroo and Darling Harbour. Hop-on and hop-off as you like using one easy to follow timetable and board these red rocket ferries which criss-cross the harbour throughout the day.

Includes:

- Flexible 2 day pass
- Live guided commentary (selected routes only)

Operator: Captain Cook Cruises

Departs: Daily from Circular Quay Wharf No.6 or Darling Harbour Pier 26

1 Apr 21 – 31 Mar 22	Adult	Child 4-15 yrs
	\$55*	\$29*



WHALE WATCHING CRUISE

Enjoy a unique half day tour for the closest true wildlife experience to the city of Sydney. Enjoy a barbecue lunch on board while cruising Sydney Harbour and pass through the magnificent Sydney Heads to the open ocean. Observe whales in their natural environment and hear expert commentary on their behaviour. On the return journey marvel at the ever changing moods of Sydney Harbour.

Includes:

- Half day whale watching cruise
- Maximum 96 passengers • Buffet barbecue lunch
- Informative live commentary

Operator: Sydney Princess Cruises

Duration: 4 hours

Departs: Daily from Eastern Pontoon, Circular Quay at 12:30pm (May – Nov)

Breakfast Cruise prices also available.

14 May – 14 Nov 21	Adult	Child 5-14 yrs
	\$99*	\$55*

* Prices are a guide only, subject to change and availability and are in Australian Dollars. From prices for accommodation are per room per night for 2 people, unless otherwise specified and based on the lowest room category for travel in low season. Prices for tours and transfers are per person, unless otherwise specified. For full terms and conditions including pricing and conditions, refer to the Booking Conditions at the back of this brochure.



SYDNEY HARBOUR DISCOVERY

Discover the secrets of Sydney Harbour and experience the vastness of the harbour with its many secluded beaches and spectacular sandstone cliffs. Visit one of Sydney Harbour National Park's protected islands and take the opportunity to swim at a hidden beach. Choose from a morning tea or lunch cruise.

Includes:

- Harbour cruise • Informative commentary
- Maximum 80 passengers
- Morning tea or buffet barbecue lunch

Operator: Sydney Princess Cruises

Duration: Morning Tea Cruise: 90 minutes
Lunch Cruise: 3 hours

Departs: Daily from Eastern Pontoon, Circular Quay
Morning Tea Cruise: 10:30am
Lunch Cruise: 12:30pm

1 Apr 21 – 31 Mar 22	Adult	Child 5-14 yrs
Morning Tea Cruise	\$49*	\$29*
Lunch Cruise	\$69*	\$49*



TOP DECK LUNCH

Created for the locals, this cruise is an exceptional 360 degree waterfront restaurant experience. The menu is a contemporary à la carte and is served on the upper restaurant deck that offers the best views in Sydney. There is no commentary to allow the flow of conversation. Choose your favourite dishes with a three course meal.

Includes:

- 3 course à la carte meal

Operator: Captain Cook Cruises

Duration: 1 hour 45 minutes – 3 hours 30 minutes

Departs: Fri to Sun from Circular Quay Wharf No. 6
at 12:30pm, Darling Harbour Kings St Wharf
No. 1 at 12 noon, 1:30pm

	Adult	Child 4-15 yrs
1 Apr 21 – 31 Mar 22	\$109*	\$75*



BRILLIANT DINNER CRUISE

This cruise has it all, the most popular choice for a Sydney Harbour dining experience. Cruise on the prestigious MV Sydney 2000 and enjoy quality à la carte dining, a comprehensive wine list, live music and dancing, all set to the spectacular backdrop of Sydney by night.

Includes:

- 4 course à la carte meal

Operator: Captain Cook Cruises

Duration: 90 minutes – 3 hours 30 minutes

Departs: Sat from Darling Harbour King St Wharf No. 1 at 5pm, 7pm, Circular Quay Wharf No. 6 at 5:30pm, 7:30pm (from Darling Harbour at 7pm during Vivid Sydney 6 – 28 Aug 21)

	Adult	Child 4-15 yrs
1 Apr 21 – Mar 22	\$165*	\$89*



SUNSET DINNER

Dine on Sydney Harbour and experience all the colour of autumn and spring sunsets, winter twilight or the endless days of summer on this 5pm Sunset Dinner cruise. Enjoy spectacular views of the Sydney Opera House and Harbour Bridge as you cruise the main harbour.

Start your evening with a glass of sparkling wine, followed by a three course Contemporary Australian menu with a choice of mains and wine and beer included.

The early evening start means an early finish, making this cruise the perfect option for pre-theatre dining, family groups and those wanting to wind down after a big day in the city. For keen photographers, this cruise offers great opportunities to photograph the amazing Sydney Harbour sunset for much of the year.

Includes:

- 2 hour sunset cruise
- 3 course contemporary Australian menu with a choice of mains

Operator: Captain Cook Cruises

Duration: 2 hour

Departs: Fri to Sun from Darling Harbour King Street Wharf No. 1 at 5pm, Circular Quay Wharf No. 6 at 5:30pm



	Adult	Child 4-15 yrs
1 Apr 21 – 31 Mar 22	\$99*	\$69*

SYDNEY TOURS



BONDI SURF LESSON

Hit the waves with a beginner surfing lesson on Bondi Beach. Qualified instructors will teach you how to get out onto your first wave. Start out on the beach practicing your techniques, learn how to recognise surf conditions, then it's off into the ocean to test your skills.

Includes:

- 2 hour surf lesson • Wetsuit, rash vest and sun block
- Qualified instructor • Soft, safe surfboard
- Small group of 5 students to 1 instructor
- Change room and personal belongings storage

Operator: Lets Go Surfing Bondi

Duration: 2 hours

Departs: Daily from 128 Ramsgate Ave, Bondi Beach



	Adult	Child 12-16 yrs/ Concession
1 – 30 Apr, 1 Sep – 30 Nov 21, 1 – 31 Mar 22	\$99*	\$89*
1 May – 31 Aug 21	\$85*	\$75*
1 Dec 21 – 28 Feb 22	\$119*	\$109*



BLUE MOUNTAINS SUNSET

Discover another side to the spectacular World Heritage listed Blue Mountains by joining this sunset wilderness tour. Journey through vast mountain ranges, sandstone valleys, waterfalls and canyons, all while avoiding the usual crowds! Visit the iconic Three Sisters rock formation and finish your day on a high at a secret sunset location.

Includes:

- Guided bushwalk • Picnic lunch • National Park fee
- Air-conditioned vehicle • Expert driver/guide
- Return transfers from selected Sydney accommodation

Operator: Autopia

Duration: 10 hours

Departs: From Sydney, daily at 12 noon (Oct – Mar), Tue, Thu, Fri, Sat at 10am (Apr – Sep)

Not suitable for children under 8 yrs. Moderate fitness level required.

	Adult	Child 8-12 yrs
1 Apr 21 – 31 Mar 22	\$145*	\$115*



MANLY SNORKEL TOUR

Below Manly's crisp, calm waters lies a colourful, diverse marine world few get the opportunity to come face to face with. Swim alongside Manly's famous and friendly Blue Groper and an array of beautiful fish and other sea creatures on this snorkelling tour. All you need to bring is your curiosity!

Includes:

- 60 minute guided snorkel tour
- All snorkelling equipment and wetsuit
- Headland Nature Walk
- Experienced Guide

Operator: Ecotreasures

Duration: 2 hours

Departs: Daily from Shelly Beach, Manly at 10am, 2pm (Oct – Apr), 1:30pm (May – Sep)

Family prices also available.



	Adult	Child 8-14 yrs
1 Apr 21 – 31 Mar 22	\$79*	\$69*



BLUE MOUNTAINS & AUSTRALIAN WILDLIFE

Discover the spectacular Blue Mountains and see native wildlife while you explore World Heritage Listed Blue Mountains National Park. Arrive at Scenic World and join the optional Blue Mountains rides – Scenic Railway, Cableway or Skyway (rides extra charge). Explore Leura village and afterwards head to a wildlife park to see Australian wildlife up close. The last stop is at Homebush Bay, the venue of the Sydney 2000 Olympic Games.

Includes:

- Admission to a wildlife park
- Guided tour of the Blue Mountains
- See the site of the Sydney 2000 Olympic Games

Operator: AAT Kings

Duration: 10 hours

Departs: Daily from Sydney at 8am

	Adult	Child 2-15 yrs
1 Apr 21 – 31 Mar 22	\$165*	\$82*



LOCATION TOUR OF HOME AND AWAY

This tour to Palm Beach visits the location of the popular Home and Away set. This insightful and authentic experience allows fans to connect with their favourite show and experience the iconic outdoor locations featured in the hit TV program. Monday and Tuesday are likely filming days and you may get the chance to see filming take place.

Includes:

- Multiple famous outdoor filming locations
- Authentic Channel 7 endorsed brand experience
- Experienced guides with expert commentary

Operator: Celebtime

Duration: 4 hours

Departs: From The Rocks Mon, Tue at 10:30am

Concludes: Manly

	Adult	Child 5-13 yrs
1 Apr 21 – 31 Mar 22	\$135*^	\$68*^

^Excludes selected dates when filming or meet & greet is unlikely, ask your travel agent for details.



BLUE MOUNTAINS ALL INCLUSIVE DISCOVERY

Explore the Blue Mountains starting with an early morning visit to a wildlife park. A highlight of the day is a stop at Scenic World to enjoy a ride on the Scenic Railway, Cableway and Skyway, a great way to see the steep valleys, canyons and the Three Sisters. Take a walk along the rainforest boardwalk and immerse yourself in nature from the valley floor. Enjoy a delicious lunch in a local café then enjoy free time in the quaint mountain town of Leura. Relax as you return to Sydney on board a river cruise.

Includes:

- Admission to a wildlife park • Scenic World rides
- Parramatta River Cruise with a glass of wine, beer or soft drink • Gourmet lunch

Operator: AAT Kings

Duration: 10 hours

Departs: Daily from Sydney at 8am

	Adult	Child 2-15 yrs
1 Apr 21 – 31 Mar 22	\$249*	\$124*

*Prices are a guide only, subject to change and availability and are in Australian Dollars. From prices for accommodation are per room per night for 2 people, unless otherwise specified and based on the lowest room category for travel in low season. Prices for tours and transfers are per person, unless otherwise specified. For full terms and conditions including pricing and conditions, refer to the Booking Conditions at the back of this brochure.



BLUE MOUNTAINS

Join Diamond Tours on this all inclusive personalised small group tour to the Blue Mountains in a luxury Mercedes Sprinters. See the Three Sisters and Jamison Valley, spend time on the Scenic World rides and at Wildlife Park, enjoy lunch, with an option of using Sydney Ferries (extra charge) or drop off in the city.

Includes:

- Scenic World rides • Admission to Featherdale Wildlife Park • Lunch with soft drink, tea or coffee
- Maximum 16 passengers • Air-conditioned vehicle
- Pick-up from Sydney CBD accommodation

Operator: Diamond Tours

Duration: 9 hours

Departs: From Sydney at 7:15am
Tue to Sat (Apr – Oct), daily (Nov – Mar)

	Adult	Child 0-12 yrs
1 Apr – 28 Dec 21, 4 Jan – 31 Mar 22	\$240*	\$200*
29 Dec 21 – 3 Jan 22	\$280*	\$280*

BLUE MOUNTAINS, CRUISE & WILDLIFE

See the astounding wildlife at Featherdale Wildlife Park, visit the Blue Mountains and experience the attractions of the area including Echo Point, Scenic World (rides extra charge) and the Three Sisters. Enjoy lunch in the Blue Mountains before relaxing on a river cruise to Circular Quay or Darling Harbour, where your tour concludes.

Includes:

- Admission to Featherdale Wildlife Park
- River cruise • Experienced driver/guide
- Informative commentary • Lunch
- Pick-up from selected Sydney CBD accommodation

Operator: FJ Tours

Duration: 11 hours

Departs: Sat from Sydney Harbour Marriott,
Circular Quay at 7:55am

	Adult	Child 3-12 yrs
1 Apr 21 – 31 Mar 22	\$150*	\$105*



BLUE MOUNTAINS ALL INCLUSIVE

Visit the spectacular Blue Mountains located within 70 kilometres of Sydney's CBD. Take a selfie with a koala and feed the kangaroos at Featherdale Wildlife Park and ride the Scenic Skyway, Scenic Cableway and the Scenic Railway. Visit Echo Point and the Three Sisters before returning to Darling Harbour or Circular Quay on a relaxing cruise.

Includes:

- Admission to Featherdale Wildlife Park
- Scenic Skyway, Railway and Cableway rides
- Air-conditioned coach
- River cruise • Lunch
- Pick-up from selected Sydney CBD accommodation

Operator: FJ Tours

Duration: 11 hours

Departs: Sat from Sydney Harbour Marriott,
Circular Quay at 7:55am

	Adult	Child 3-12 yrs
1 Apr 21 – 31 Mar 22	\$185*	\$125*



HUNTER VALLEY FOOD & WINE EXPERIENCE

Travel to the Hunter Valley and taste wines at Tintilla Estate, known for their wines, olives and preserves. Visit Hunter Valley Resort, walk among the vineyards, sample wines from the cellar door then enjoy a delicious lunch made with local produce. Visit the opulent surrounds of Leogate Estate Wines and join a behind the scenes tour. Enjoy a wine tasting while overlooking the estate vineyards and the Brokenback Ranges. Finish the day at Roche Estate where there is free time to explore the local shops offering cheese, coffee, gelato and craft beer.

Includes:

- Lunch at Hunter Valley Resort
- Wine tastings • Behind the scenes winery tour

Operator: AAT Kings

Duration: 10 hours 30 minutes

Departs: Tue, Fri, Sun from Sydney at 8am

	Adult	Child 2-15 yrs
1 Apr 21 – 31 Mar 22	\$199*	\$99*

SYDNEY CITY

Set around the world's largest natural harbour, Sydney is a thriving city of urban sophistication, world-class restaurants and a vibrant arts and culture scene. Explore the exhibits at the Art Gallery of New South Wales and the Australian Museum or reserve tickets to world famous musicals and shows in the city's theatres. If you love shopping, you won't have to go far for the best that Sydney has to offer. Conquer the malls and arcades including Pitt Street Mall, Westfield Sydney and the Queen Victoria Building.

SEE

- Take in amazing views from 250 metres above the city streets at The Sydney Tower Eye
- Watch as artwork and images of Aboriginal artists illuminate the sales of the Sydney Opera House at sunset daily

DO

- Sit on Mrs Macquarie's Chair and enjoy the views from this landmark dating back to 1810
- Explore five floors of contemporary art at the Art Gallery of New South Wales

EAT & DRINK

- Enjoy a cocktail at Opera Bar, located right on the harbour with fabulous views
- Dine on authentic cuisine in the country's largest Chinatown



Sydney City

Destination NSW

IBIS SYDNEY WORLD SQUARE



Standard

384 Pitt Street, Sydney
MAP PAGE 19 REF. 20

From **\$229**^{*^}

- ❖ Walking distance to Darling Harbour, Chinatown and Pitt Street Mall
- ❖ Fresh contemporary rooms
- ❖ Family rooms available

Location: Close to many of Sydney's attractions, a short walk from shopping, restaurants and public transport. Distances: Pitt Street Mall 100m, Darling Harbour 900m, Circular Quay 2.1km, Airport 10km.

Property Features: Restaurant, Bar, Gym, Lift, 24 hour reception, Non smoking, Parking (extra charge), 166 rooms.

Room Features: Air-conditioning, Tea/coffee making facilities, Cable TV, Hair dryer, Ironing facilities.

Max Capacity: Standard – 2.

^Price applies Sun – Fri nights.



Standard



***Prices** are a guide only, subject to change and availability and are in Australian Dollars. From prices for accommodation are per room per night for 2 people, unless otherwise specified and based on the lowest room category for travel in low season. Prices for tours and transfers are per person, unless otherwise specified. For full terms and conditions including pricing and conditions, refer to the Booking Conditions at the back of this brochure.

SYDNEY CITY HOTELS & APARTMENTS

CASTLEREAGH BOUTIQUE HOTEL, AN ASCEND HOTEL COLLECTION MEMBER ♦♦♦♦



Boutique Double

169 Castlereagh Street, Sydney
MAP PAGE 19 REF. 10

From **\$194***

- ❖ Elegantly restored Heritage Listed building
- ❖ Combination of modern rooms and charming heritage rooms
- ❖ On-site Art Deco restaurants and bars with a range of menu choices

Location: In the heart of Sydney city, ideally located close to shopping, public transport and various attractions. Distances: Pitt Street Mall 300m, Darling Harbour 1.1km, Circular Quay 1.4km, Airport 13.1km.

Property Features: Restaurants (2), Bar, Café, Room service, Guest lounge, Laundry/dry cleaning service, Lift, 24 hour reception, Non smoking, Parking (off-site – extra charge), 83 rooms.

Room Features: Air-conditioning, Tea/coffee making facilities, Mini bar, Ironing facilities, Hair dryer, Safe, All rooms non smoking.

Max Capacity: Boutique Double – 2, Deluxe Queen – 3.



FREE

MANTRA SYDNEY CENTRAL ♦♦♦♦



Studio Queen



Studio King

653 George Street, Sydney
MAP PAGE 19 REF. 6

From **\$230***

- ❖ Modern rooms, all with full size baths
- ❖ Cooking facilities including stovetop
- ❖ Many rooms have a balcony, available on request

Location: Centrally located, just a stroll to Darling Harbour and Chinatown. Distances: Pitt Street Mall 1km, Darling Harbour 1km, Circular Quay 2.4km, Airport 9.4km.

Property Features: Wi-Fi (extra charge), Laundry/dry cleaning service, Guest laundry, 24 hour reception.

Room Features: Wi-Fi (extra charge), Air-conditioning, Balcony (most rooms), Limited cooking facilities (except 2 Bedroom), Kitchen with microwave (2 Bedroom), Cable TV, Washer/dryer (2 Bedroom), Ironing facilities, Hair dryer.

Max Capacity: Studio Queen – 2, Studio King/1 Bedroom Suite – 3, Studio Queen – 4, 2 Bedroom Apartment/Open Plan Family Suite – 5.



METRO ASPIRE HOTEL SYDNEY ♦♦♦♦

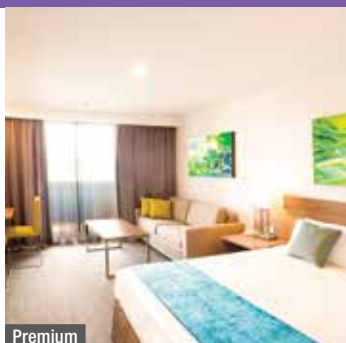

Premium

383-389 Bulwara Road, Ultimo
MAP PAGE 19 REF. 23

From **\$227***

- ❖ Spacious rooms with large private balconies
- ❖ Contemporary Australian restaurant
- ❖ Interconnecting rooms available

Location: On a quiet street close to the Darling Harbour tourism precinct and within walking distance to the Powerhouse Museum, Paddy's Market, Chinatown and International Convention Centre. Distances: Pitt Street Mall 1.9km, Darling Harbour 900m, Circular Quay 3.2km, Airport 7.3km.

Property Features: Restaurant, Bar, Room service, Dry cleaning service, Lift, 24 hour reception, Non smoking, Parking (extra charge), 96 rooms.

Room Features: Air-conditioning, Balcony, Tea/coffee making facilities, Smart TV, Ironing facilities.

Max Capacity: Premium – 3.



FREE

OAKS SYDNEY CASTLEREAGH SUITES ♦♦♦♦



Studio

317 Castlereagh Street, Haymarket
MAP PAGE 19 REF. 8

From **\$260***

- ❖ Walking distance to public transport and shopping
- ❖ Studios and apartments have full kitchen or kitchenette
- ❖ Most rooms offer private balconies with city views

Location: A short stroll to Chinatown, Pitt Street Mall and Central Station. Distances: Pitt Street Mall 1.1km, Darling Harbour 1.1km, Circular Quay 2.2km, Airport 6.7km.

Property Features: Pool (indoor), Spa, Gym, Barbecue area, Laundry/dry cleaning service, Non smoking, 24 hour reception, Parking (extra charge), 135 rooms.

Room Features: Air-conditioning, Balcony (1 and 2 Bedroom), Tea/coffee making facilities, Limited cooking facilities (Studios), Kitchen (1 and 2 Bedroom), Cable TV, Laundry (1 and 2 Bedroom), Ironing facilities.

Max Capacity: Studio/Studio City View – 2, 1 Bedroom/1 Bedroom City View – 3, 2 Bedroom – 5, 3 Bedroom – 7.



FREE NIGHTS

*Prices are a guide only, subject to change and availability and are in Australian Dollars. From prices for accommodation are per room per night for 2 people, unless otherwise specified and based on the lowest room category for travel in low season. Prices for tours and transfers are per person, unless otherwise specified. For full terms and conditions including pricing and conditions, refer to the Booking Conditions at the back of this brochure.

SYDNEY CITY HOTELS

MERCURE SYDNEY

◆◆◆◆



Standard Queen

818-820 George Street, Sydney
MAP PAGE 19 REF. 22

From **\$291***

- ❖ New York style cocktail bar
- ❖ Rooftop heated pool with spectacular city views
- ❖ Directly opposite Central Station and an eight minute walk to Darling Harbour

Location: Within walking distance of many of Sydney's ultimate sightseeing and city attractions including Darling Harbour, Pitt Street Mall and Chinatown. Distances: Pitt Street Mall 1.8km, Darling Harbour 1.2km, Circular Quay 3km, Airport 8.8km.

Property Features: Wi-Fi (common areas – extra charge), Pool (heated indoor), Restaurant, Bar, 24 hour room service, Gym, Sauna, Laundry/dry cleaning service, Parking (extra charge), 517 rooms.

Room Features: Wi-Fi (extra charge), Air-conditioning, Tea/coffee making facilities, Pillow menu, In-room movies (pay to view), Cable TV, Safe.

Max Capacity: Standard Queen/Superior Queen City View – 2 adults/1 child, Standard Twin/Superior Twin City View – 3 adults or 2 adults/2 children.

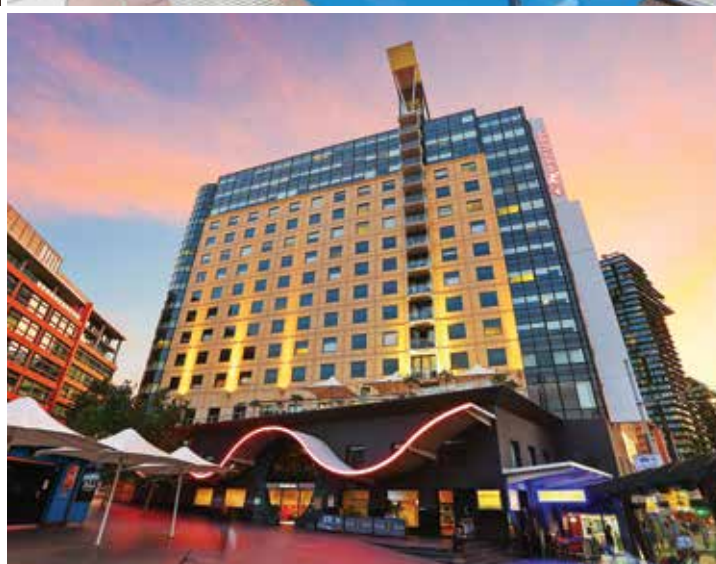

RENDEZVOUS HOTEL SYDNEY THE ROCKS

◆◆◆◆



Studio

75 Harrington Street, The Rocks
MAP PAGE 19 REF. 33

From **\$296***

- ❖ Courtyard with heated outdoor pool, hot tub and sun terrace
- ❖ Rooms have basic cooking facilities
- ❖ Selected rooms enjoy views of the Opera House and Sydney Harbour

Location: In the heart of The Rocks, close to Circular Quay and the Opera House. Distances: Pitt Street Mall 1.5km, Darling Harbour 950m, Circular Quay 2.8km, Airport 6.9km.

Property Features: Pool (heated outdoor), Spa, Gym, Sauna, 24 hour reception, Parking (extra charge), 61 rooms.

Room Features: Air-conditioning, Limited cooking facilities with microwave, Tea/coffee making facilities, Cable TV, Ironing facilities, Hair dryer, Safe.

Max Capacity: Studio/Studio View/Studio with Balcony/1 Bedroom – 3.



TRAVELODGE HOTEL SYDNEY

◆◆◆◆



Guest Room

27 Wentworth Avenue, Sydney
MAP PAGE 19 REF. 44

From **\$213***

- ❖ Bright rooms with cooking facilities
- ❖ Walking distance to beautiful Hyde Park
- ❖ Restaurant serves buffet breakfast

Location: On the edge of the CBD, conveniently located near Chinatown, Darling Harbour and Sydney Tower. Distances: Pitt Street Mall 1.1km, Darling Harbour 1.2km, Circular Quay 2km, Airport 9.7km.

Property Features: Restaurant (breakfast), Gym, Guest laundry, Dry cleaning service, 24 hour reception, Non smoking, 410 rooms.

Room Features: Air-conditioning, Limited cooking facilities with microwave, Tea/coffee making facilities, Docking station, Hair dryer.

Max Capacity: Guest Room – 3.



*Prices are a guide only, subject to change and availability and are in Australian Dollars. From prices for accommodation are per room per night for 2 people, unless otherwise specified and based on the lowest room category for travel in low season. Prices for tours and transfers are per person, unless otherwise specified. For full terms and conditions including pricing and conditions, refer to the Booking Conditions at the back of this brochure.

SYDNEY CITY HOTELS & APARTMENTS

TRAVELODGE HOTEL SYDNEY WYNYARD

◆◆◆◆



Guest Room

7-9 York Street, Sydney
MAP PAGE 19 REF. 46

From **\$250***

- ❖ Walk to trendy Barangaroo foreshore suburb
- ❖ Spacious, modern rooms with natural light
- ❖ Relaxed restaurant and bar

Location: Adjacent to Wynyard Station and within walking distance to the Opera House, historic Rocks area and Darling Harbour. Distances: Pitt Street Mall 800m, Darling Harbour 1.6km, Circular Quay 850m, Airport 15km.

Property Features: Restaurant, Bar, Room service, Gym, Guest laundry, 24 hour reception, Parking (extra charge), 283 rooms.

Room Features: Air-conditioning, Tea/coffee making facilities, Docking station, Safe, All rooms non smoking.

Max Capacity: Guest Room/Courtyard/Executive/Studio Apartment – 3.



THE ULTIMO HOTEL

◆◆◆◆



Ultimo Queen

37 Ultimo Road, Haymarket
MAP PAGE 19 REF. 47

From **\$179***

- ❖ Heritage Listed building located in lively Chinatown
- ❖ Unique experiences for guests based on astrological sign
- ❖ Animal-friendly courtyard rooms

Location: Located in the vibrant Chinatown district. Distances: Pitt Street Mall 1.4km, Darling Harbour 750m, Circular Quay 2.7km, Airport 7km.

Property Features: 24 hour reception, Parking (extra charge), Lift, Guest laundry, Non smoking, 95 rooms.

Room Features: Air-conditioning, Tea/coffee making facilities, Smart TV, Hair dryer, Ironing facilities.

Max Capacity: Ultimo Queen/Ultimo King – 2, Ultimo Trio/Ultimo Studio – 3, Ultimo Family – 4.



VIBE HOTEL SYDNEY

◆◆◆◆

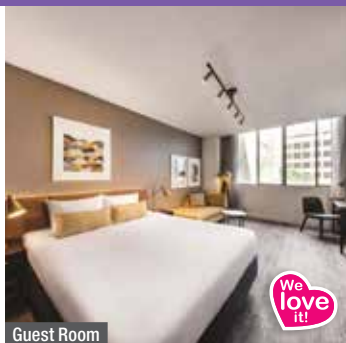

Guest Room

111 Goulburn Street, Sydney
MAP PAGE 19 REF. 48

From **\$269***

- ❖ Sunny rooftop pool and deck
- ❖ Popular café and bar, perfect for breakfast and afternoon drinks
- ❖ Close to Hyde Park and Chinatown

Location: Close to the many attractions Sydney has to offer including Darling Harbour and shopping districts. Distances: Pitt Street Mall 1.1km, Darling Harbour 1.1km, Circular Quay 2km, Airport 6.8km.

Property Features: Pool, Restaurant, Café, Bar, 24 hour room service, 24 hour reception, Sauna, Gym, Laundry/dry cleaning service, Non smoking, 198 rooms.

Room Features: Air-conditioning, Mini bar, Tea/coffee making facilities, In-room movies (pay to view), Docking station, Ironing facilities, Hair dryer, Safe.

Max Capacity: Guest Room/Executive/Deluxe Suite/Master Suite – 3, Family – 4.



A BY ADINA SYDNEY

◆◆◆◆◆

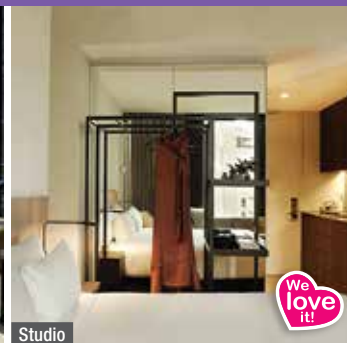

Studio

2 Hunter Street, Sydney
MAP PAGE 19 REF. 1

From **\$321***

- ❖ Luxury studio and apartment style accommodation with city views
- ❖ Relax in the indoor heated mineral pool
- ❖ Home to the city's newest cocktail bar, Dean & Nancy on 22

Location: Perfectly positioned on the corner of George and Hunter Streets and just a short stroll from Australia Square. Distances: Pitt Street Mall 550m, Darling Harbour 1.6km, Circular Quay 1.4km, Airport 9.8km.

Property Features: Pool (heated indoor), Restaurant, Bar, Room service, Gym, 24 hour reception, Dry cleaning service, Non smoking, 194 rooms.

Room Features: Air-conditioning, Limited cooking facilities (Studio), Kitchen with dishwasher (1 Bedroom), Microwave, Tea/coffee making facilities, Coffee pod machine, Mini-bar, Washer/dryer (1 Bedroom), Ironing facilities, Hair dryer, Safe.

Max Capacity: Studio/Destination A Studio/1 Bedroom/Destination A 1 Bedroom – 2.



SYDNEY CITY HOTELS & APARTMENTS

ADINA APARTMENT HOTEL SYDNEY CENTRAL

◆◆◆◆◆



Guest Studio

2 Lee Street, Sydney
MAP PAGE 19 REF. 2

From **\$264***

- ◆ Restored heritage building
- ◆ Rooms have skyline views and full kitchens
- ◆ Apartments are great for families

Location: Adjacent to Central Station and just a block away from the lively Chinatown district. Distances: Pitt Street Mall 1.6km, Darling Harbour 1.1km, Circular Quay 3km, Airport 6.3km.

Property Features: Pool (heated outdoor), Restaurant, Bar, Gym, 24 hour reception, Parking (extra charge), Non smoking, 98 rooms.

Room Features: Air-conditioning, Mini bar, Kitchen (1 and 2 Bedroom), Limited cooking facilities (Guest Studio), Microwave, In-room movies (pay to view), Docking station, Ironing facilities, Laundry (1 and 2 Bedroom), Hair dryer, Safe, All rooms non smoking.

Max Capacity: Guest Studio – 2, Guest 1 Bedroom/Premier 1 Bedroom/Premier 1 Bedroom Loft – 3, Guest 2 Bedroom – 5.



ADINA APARTMENT HOTEL SYDNEY TOWN HALL

◆◆◆◆◆



Guest Studio

511 Kent Street, Sydney
MAP PAGE 19 REF. 4

From **\$281***

- ◆ Walking distance to popular shopping districts and attractions
- ◆ Semi-indoor heated pool, sauna and gym
- ◆ Large apartments are great for families

Location: In Sydney's CBD, only a 10 minute walk to Pitt Street Mall. Distances: Pitt Street Mall 700m, Darling Harbour 600m, Circular Quay 2km, Airport 7.6km.

Property Features: Pool (heated), Restaurant, Café, Sauna, Gym, 24 hour reception, Parking (extra charge), 145 rooms.

Room Features: Air-conditioning, Mini bar, Kitchen (1, 2 and 3 Bedroom), Limited cooking facilities (Studio), Microwave, In-room movies (pay to view), Docking station, Laundry (1, 2 and 3 Bedroom), Ironing facilities, Hair dryer, Safe.

Max Capacity: Guest Studio/Premier Studio – 2, Guest 1 Bedroom/Premier 1 Bedroom – 3, Guest 2 Bedroom/Premier 2 Bedroom – 5, Premier 3 Bedroom – 7.



NOVOTEL SYDNEY CENTRAL

◆◆◆◆◆



Standard

169-179 Thomas Street, Haymarket
MAP PAGE 19 REF. 24

From **\$307***

- ◆ One block away from Paddy's Market
- ◆ Heated rooftop pool and garden terrace
- ◆ Heritage Listed bar and restaurant

Location: In a quiet street in the heart of Sydney's vibrant CBD with easy access to Central Station. Distances: Pitt Street Mall 1.5km, Darling Harbour 850m, Circular Quay 2.8km, Airport 6.7km.

Property Features: Wi-Fi (common areas – extra charge), Pool (heated outdoor), Spa, Restaurant, Bar, Room service, Gym, Rooftop terrace, Laundry/dry cleaning service, Lift, Non smoking, 24 hour reception, Parking (extra charge), 255 rooms.

Room Features: Wi-Fi (extra charge), Air-conditioning, Balcony (Superior), Mini bar, Tea/coffee making facilities, Coffee pod machine (Executive), In-room movies (pay to view), Cable TV, Ironing facilities, Safe, Hair dryer.

Max Capacity: Standard/Superior/Executive – 4.

RYDGES SYDNEY CENTRAL

◆◆◆◆◆



Superior

28 Albion Street, Sydney
MAP PAGE 19 REF. 35

From **\$248***

- ◆ Beautiful in-ground koi pond in the lobby
- ◆ On-site craft brewery – Sydney Brewery Surry Hills
- ◆ Interconnecting rooms available

Location: In Surry Hills, next to Sydney Central Station and within walking distance to Capitol Theatre and Chinatown. Distances: Pitt Street Mall 1.5km, Darling Harbour 1.4km, Circular Quay 2.4km, Airport 7.5km.

Property Features: Restaurant, Bar, Café, Pool (heated indoor), Jacuzzi, Sauna, Fitness centre, Laundry services, 309 rooms.

Room Features: Air-conditioning, Mini bar, Tea/coffee making facilities, Cable TV, Ironing facilities, Hair dryer, Safe.

Max Capacity: Superior/Deluxe – 4, Executive – 2.



RYDGES SYDNEY HARBOUR

◆◆◆◆◇



Standard Queen

55 George Street, Sydney
MAP PAGE 19 REF. 36

From **\$326***

- ❖ Rooftop pool with panoramic views of the Opera House and Harbour Bridge
- ❖ Ideal location for a pre or post cruise stay, only 180 metres to the cruise terminal
- ❖ All rooms feature flat screen LCD televisions with satellite channels

Location: In the historic Rocks district, just a three minute walk to Circular Quay. Distances: Pitt Street Mall 1.3km, Darling Harbour 1.8km, Circular Quay 180m, Airport 12.7km.

Property Features: Pool (heated), Spa, Restaurant, Bar, 24 hour room service, Laundry/dry cleaning service, Guest laundry, Lift, 24 hour reception, Parking (extra charge), 176 rooms.

Room Features: Air-conditioning, Tea/coffee making facilities, Cable TV, Ironing facilities, Hair dryer, Safe, All rooms non smoking.

Max Capacity: Standard Queen/King Superior/Executive – 2, Standard Twin – 3 adults or 2 adults/2 children.



WEST HOTEL SYDNEY, CURIO COLLECTION BY HILTON

◆◆◆◆◇



King Acacia

65 Sussex Street, Sydney
MAP PAGE 19 REF. 50

From **\$276***

- ❖ Boutique hotel close to King Street Wharf's waterfront restaurants
- ❖ Spacious, modern rooms with integrated Bluetooth speakers
- ❖ Immersive, jungle-inspired atrium

Location: In Sydney's CBD, next to the buzzing cultural hub of Barangaroo and close to Darling Harbour attractions. Distances: Pitt Street Mall 750m, Darling Harbour 1km, Circular Quay 1.5km, Airport 8.6km.

Property Features: Restaurant, Bar, Room service, Gym, Laundry/dry cleaning service, Lift, 24 hour reception, Parking (extra charge), Non smoking, 182 rooms.

Room Features: Air-conditioning, Tea/coffee making facilities, Coffee pod machine, Smart TV, Bluetooth speakers, Ironing facilities, Hair dryer.

Max Capacity: King Acacia/King Banksia/King Waratah – 2.



RYDGES WORLD SQUARE SYDNEY

◆◆◆◆◇



Deluxe Split King

389 Pitt Street, Sydney
MAP PAGE 19 REF. 37

From **\$288***

- ❖ Located in the heart of Sydney CBD
- ❖ Live music available on Friday and Saturday at The Cidery Bar
- ❖ Some rooms have a private balcony overlooking the city

Location: In the World Square shopping and business precinct, perfect for sightseeing, shopping or a relaxed stay. Distances: Pitt Street Mall 750m, Darling Harbour 850m, Circular Quay 2km, Airport 7.6km.

Property Features: Restaurant, Bar, Gym, 24 hour reception, Valet parking (extra charge), 458 rooms.

Room Features: Air-conditioning, Mini bar, Tea/coffee making facilities, In-room movies (pay to view), Cable TV, Ironing facilities, Hair dryer, Safe, All rooms non smoking.

Max Capacity: Deluxe Split King/Executive King – 3, Deluxe Twin/Executive King Suite – 4, Family – 5.



SYDNEY CITY HOTELS & APARTMENTS

THE YORK BY SWISS-BELHOTEL

◆◆◆◆◆



Deluxe Studio

5 York Street, Sydney

MAP PAGE 19 REF. 9

From **\$320***

- ❖ Outdoor heated swimming pool and gym surrounded by gardens
- ❖ Large rooms with private balcony, full kitchen and laundry
- ❖ Local café chargeback service

Location: In the heart of the CBD close to the Opera House and Harbour Bridge. Distances: Pitt Street Mall 900m, Darling Harbour 1.6km, Circular Quay 1km, Airport 9.2km.

Property Features: Pool (heated outdoor), Spa, Sauna, Gym, Lift, 24 hour reception, Parking (undercover security – extra charge), 100 rooms.

Room Features: Air-conditioning, Balcony, Tea/coffee making facilities, Mini bar, Kitchen with microwave and dishwasher, Cable TV, DVD player, Washer/dryer, Ironing facilities, Bathrobes, Hair dryer, Safe.

Max Capacity: Deluxe Studio – 2, 1 Bedroom Deluxe – 3, 2 Bedroom Deluxe/2 Bedroom Deluxe En Suite/2 Bedroom Standard En Suite – 5, 3 Bedroom Deluxe – 6.



1 Bedroom Deluxe



FOUR SEASONS HOTEL SYDNEY

◆◆◆◆◆



Deluxe City

199 George Street, Sydney

MAP PAGE 19 REF. 13

From **\$421***

- ❖ Handcrafted cocktails at the popular 32nd floor bar
- ❖ Spacious rooms with Italian marble and limestone bathrooms
- ❖ Children will love the child-sized bathrobes

Location: On the harbourfront at Circular Quay. Distances: Pitt Street Mall 1.2km, Darling Harbour 2km, Circular Quay 650m, Airport 10.2km.

Property Features: Pool (outdoor), Spa, Restaurants (2), Bars (2), 24 hour room service, Endota Spa (day spa), Fitness centre, 24 hour reception, Laundry, Parking (extra charge), 531 rooms.

Room Features: Air-conditioning, Mini bar, Morning newspaper, DVD player, Bathrobes, Safe.

Max Capacity: Deluxe City/Deluxe Partial Harbour/Deluxe Full Harbour – 2, Premier City/ Premier Opera King – 3 adults or 2 adults/2 children, Four Seasons Full Harbour Club/ 1 Bedroom Presidential Suite – 2 adults/2 children, 2 Bedroom Presidential Suite – 5.



FRASER SUITES SYDNEY

◆◆◆◆◆



Studio Deluxe



1 Bedroom Executive Suite

488 Kent Street, Sydney

MAP PAGE 19 REF. 5

From **\$267***

- ❖ Award-winning glass high-rise building designed by Sir Norman Foster
- ❖ Heated indoor pool and gym with on-site personal trainers
- ❖ Sophisticated apartments with galley-style kitchens

Location: In the heart of Sydney and adjacent to the Darling Harbour precinct. Distances: Pitt Street Mall 800m, Darling Harbour 650m, Circular Quay 2km, Airport 7.7km.

Property Features: Pool (heated indoor lap), Spa, Room service, Gym, Sauna, 24 hour reception, Parking (extra charge), 201 rooms.

Room Features: Air-conditioning, Mini bar, Kitchen with microwave (1 and 2 Bedroom Suite), Limited cooking facilities (Studio Deluxe), Coffee pod machine, Cable TV, Docking station, Ironing facilities, Safe, Washer/dryer (1 and 2 Bedroom Suite).

Max Capacity: Studio Deluxe – 2, 1 Bedroom Deluxe Suite – 3, 1 Bedroom Executive Suite/1 Bedroom Premier Suite – 2 adults/1 child, 2 Bedroom Deluxe Suite – 5.



*Prices are a guide only, subject to change and availability and are in Australian Dollars. From prices for accommodation are per room per night for 2 people, unless otherwise specified and based on the lowest room category for travel in low season. Prices for tours and transfers are per person, unless otherwise specified. For full terms and conditions including pricing and conditions, refer to the Booking Conditions at the back of this brochure.

HARBOUR ROCKS HOTEL SYDNEY – MGALLERY BY SOFTEL ♦♦♦♦



Heritage

34-52 Harrington Street, The Rocks
MAP PAGE 19 REF. 14

From **\$341***

- ❖ Boutique Heritage Listed hotel with lobby library
- ❖ Garden terrace, a true relaxing oasis looking out to the historical Nurses Walk
- ❖ Middle Eastern restaurant, two bars and a creperie café

Location: In the heart of The Rocks within walking distance to Circular Quay and the Opera House. Distances: Pitt Street Mall 1.3km, Darling Harbour 2.2km, Circular Quay 600m, Airport 9.3km.

Property Features: Restaurant, Bar, Café, Gym, 24 hour room service, Garden terrace, Library, Laundry/dry cleaning service, 24 hour reception, Parking (extra charge), Non smoking, 59 rooms.

Room Features: Air-conditioning, Tea/coffee making facilities, Mini bar, Smart TV, In-room movies (pay to view), Docking station, Ironing facilities, Bathrobes and slippers, Hair dryer, Safe.

Max Capacity: Heritage/Superior Heritage – 2, Studio Suite – 3.



HILTON SYDNEY ♦♦♦♦



Guest Plus

488 George Street, Sydney
MAP PAGE 19 REF. 15

From **\$357***

- ❖ Two elegant bars and a chef-hatted restaurant, Glass Brasserie
- ❖ Central CBD location with wraparound views of the city
- ❖ Modern rooms with natural light and designer beds

Location: Right in the heart of Sydney with easy access to all the city's favourite attractions including the Sydney Opera House. Distances: Pitt Street Mall 170m, Darling Harbour 1km, Circular Quay 1.4km, Airport 8.1km.

Property Features: Free Wi-Fi (common areas), Pool (indoor), Restaurant, Bars (3), Day spa, Fitness centre, Laundry/dry cleaning service, 24 hour reception, 579 rooms.

Room Features: Wi-Fi and wired internet (extra charge), Air-conditioning, Mini bar, Pillow menu, Bathrobes, Hair dryer, Safe.

Max Capacity: Guest Plus/Deluxe/Deluxe Plus/Executive – 2, Relaxation/Relaxation Suite/Junior Suite – 3.



INTERCONTINENTAL SYDNEY ♦♦♦♦



Classic City

117 Macquarie Street, Sydney
MAP PAGE 19 REF. 21

From **\$386***

- ❖ Beautifully restored Treasury Building of 1851
- ❖ Twilight drinks daily on a wraparound 31st floor balcony terrace
- ❖ Indoor pool overlooking the city

Location: On the edge of one of the world's most stunning harbours and just a short stroll to the Opera House and ferries. Distances: Pitt Street Mall 1km, Darling Harbour 2.2km, Circular Quay 220m, Airport 9.5km.

Property Features: Pool (heated indoor), Restaurants (2), Bar, 24 hour room service, Gym, Sauna, Massage facilities, 24 hour reception, 509 rooms.

Room Features: Air-conditioning, Mini bar, Bathrobes, Docking station, In-room movies (pay to view), Hair dryer.

Max Capacity: Classic City/Eastern Harbour View/Harbour Bridge View/Opera House View/Signature Harbour Suite/Club InterContinental City/Club InterContinental Signature Harbour Suite/Club InterContinental Eastern Harbour View – 3 adults or 2 adults/2 children.



SYDNEY CITY HOTELS

OVOLO WOOLLOOMOOLOO

◆◆◆◆



Superoo

6 Cowper Wharf Road, Woolloomooloo
MAP PAGE 19 REF. 28

From **\$421** ^{★^}

- ◆ Located right on the wharf with stunning views
 - ◆ Pool tables, sundeck and contemporary social spaces
 - ◆ Industrial-style rooms with tech-savvy inclusions
- Includes mini bar and welcome loot bag with snacks.**

Location: Right on Woolloomooloo Wharf, just a short stroll to all of Sydney's must-see locations. Distances: Pitt Street Mall 1.4km, Darling Harbour 2.5km, Circular Quay 1.5km, Airport 8.7km.

Property Features: Pool (indoor), Restaurant, Lounge, 24 hour room service, Gym, Sundeck, Billiards, Laundry (free), Lift, 24 hour reception, Non smoking, 100 rooms.

Room Features: Air-conditioning, Mini bar (free), Smart TV, Cable TV, Tea/coffee making facilities, iPad, Ironing facilities.

Max Capacity: Superoo/Ultraoo/Cityvoo Loft/Deluxaroo Loft/Cityvoo King/Cityvoo Double Double – 2, Deluxaroo King/Deluxaroo Double Double – 3.

^Minimum 2 night stay applies Fri – Sat nights.



FREE



Cityvoo King



PULLMAN QUAY GRAND SYDNEY HARBOUR

◆◆◆◆



1 Bedroom Garden View Suite

61 Macquarie Street, Sydney
MAP PAGE 19 REF. 30

From **\$467** ^{★^}

- ◆ Luxury hotel in beautiful East Circular Quay
- ◆ Renowned Sydney hot spot, Hyde Hacienda Bar + Lounge
- ◆ Fully self-contained apartment style suites

Location: On the harbour, near the Sydney Opera House and Sydney Harbour Bridge. Distances: Pitt Street Mall 1.3km, Darling Harbour 2km, Circular Quay 2km, Airport 9.3km.

Property Features: Free Wi-Fi (common areas), Pool (heated indoor), Restaurant, Bar, Room service, Spa, Gym, Steam room, Laundry/dry cleaning service, Guest laundry, Lift, 24 hour reception, Parking (valet – extra charge), Non smoking, 70 rooms.

Room Features: Wi-Fi (extra charge), Air-conditioning, Balcony, Kitchen with microwave and dishwasher, Mini bar, Coffee pod machine, Cable TV, In-room movies (pay to view), Docking station, Washer/dryer, Ironing facilities, Beach towels, Spa bath, Hair dryer.

Max Capacity: 1 Bedroom Garden View Suite/1 Bedroom Harbour View Suite – 3 adults or 2 adults/2 children.

^Price applies Sun – Thu nights.



BONUS DINING OFFER



1 Bedroom Garden View Suite



***Prices** are a guide only, subject to change and availability and are in Australian Dollars. From prices for accommodation are per room per night for 2 people, unless otherwise specified and based on the lowest room category for travel in low season. Prices for tours and transfers are per person, unless otherwise specified. For full terms and conditions including pricing and conditions, refer to the Booking Conditions at the back of this brochure.

QT SYDNEY

◆◆◆◆



49 Market Street, Sydney
MAP PAGE 19 REF. 31

From **\$392***

- ❖ Quirky, modern rooms with luxury bedding, walk-in showers and soaking tubs
- ❖ spaQ day spa offers a carefully curated series of treatments
- ❖ Intimate late-night cocktail lounge

Location: In the heart of the CBD, within the historic Gowings and State Theatre buildings. Distances: Pitt Street Mall 100m, Darling Harbour 1km, Circular Quay 1.4km, Airport 13.5km.

Property Features: Restaurant, Bar, Day spa, Barber, 24 hour room service, Gym, Valet parking (extra charge), 200 rooms.

Room Features: Coffee pod machine, Tea/coffee making facilities, Smart TV, In-room movies (free).

Max Capacity: QT King Deluxe/QT Twin Double/QT Junior Suite/QT Corner Suite – 3.



FREE

RADISSON BLU PLAZA HOTEL SYDNEY

◆◆◆◆



Standard

27 O'Connell Street, Sydney
MAP PAGE 19 REF. 32

From **\$268*^**

- ❖ Historic building once home to Fairfax and Bank of New South Wales
- ❖ Innovative menu at Chef Brent Savage's Bentleys Restaurant
- ❖ High tea served in lavish room with vintage windows and plush lounge chairs

Location: Within walking distance to Circular Quay, in the heart of Sydney. Distances: Pitt Street Mall 600m, Darling Harbour 1.8km, Circular Quay 650m, Airport 9.8km.

Property Features: Pool (indoor), Spa, Restaurants (2), Bar, 24 hour room service, Gym, 24 hour reception, Valet parking (extra charge), 364 rooms.

Room Features: Mini bar, Ironing facilities, Bathrobes, Hair dryer, Safe.

Max Capacity: Standard/Superior – 3, Superior Twin/Studio Spa Suite – 3 adults or 2 adults/2 children.

^Price applies Fri – Sun nights.



FREE

BONUS

OFFER

FREE

FREE

THE SEBEL QUAY WEST SUITES SYDNEY

◆◆◆◆



1 Bedroom City View Suite



98 Gloucester Street, The Rocks
MAP PAGE 19 REF. 38

From **\$411*^**

- ❖ Elegant rooms with city or harbour views
- ❖ Recreation deck with pool, spa and sauna offering spectacular views
- ❖ Spacious apartment style suites with kitchens

Location: On East Circular Quay, in close proximity to the Rocks and Sydney's CBD. Distances: Pitt Street Mall 1.1km, Darling Harbour 2km, Circular Quay 650m, Airport 9.1km.

Property Features: Free Wi-Fi (common areas), Pool (heated indoor), Restaurant, Spa, Bar, 24 hour room service, Gym, Laundry/dry cleaning service, 24 hour reception, Parking (extra charge), 96 rooms.

Room Features: Wi-Fi (extra charge), Air-conditioning, Kitchen with microwave and dishwasher, Tea/coffee making facilities, DVD player, Laundry, Safe.

Max Capacity: 1 Bedroom City View Suite/1 Bedroom City Deluxe Suite – 3 adults or 2 adults/2 children, 2 Bedroom Harbour View Suite – 5 adults or 3 adults/3 children.

^Price applies Sun – Thu nights.

SHANGRI-LA HOTEL, SYDNEY

◆◆◆◆



Deluxe Darling Harbour Room

176 Cumberland Street, The Rocks
MAP PAGE 19 REF. 39

From **\$405*^**

- ❖ Rooms with views of the Harbour Bridge and Opera House
- ❖ Two restaurants and one bar to choose from
- ❖ Luxury day spa, Chi The Spa

Location: In the historic Rocks district overlooking Sydney Harbour. Distances: Pitt Street Mall 1.3km, Darling Harbour 2.1km, Circular Quay 900m, Airport 9.2km.

Property Features: Dlx Darling Harbour Room/Dlx Opera House City View Room/Dlx Sydney Harbour Room/Exec Darling Harbour Room/Exec Opera House City View Room/Exec Sydney Harbour Room/Horizon Darling Harbour Room/Horizon Opera House City View Room – 3 adults or 2 adults/2 children. Other room types also available.

Room Features: Air-conditioning, Mini bar, Cable TV, Tea/coffee making facilities, Safe, In-room movies (pay to view), Bathrobes.

Max Capacity: Dlx Darling Harbour Room/Dlx Opera House City View Room/Dlx Sydney Harbour Room/Exec Darling Harbour Room/Exec Opera House City View Room/Exec Sydney Harbour Room/Horizon Darling Harbour Room/Horizon Opera House City View Room – 3 adults or 2 adults/2 children. Other room types also available.



BONUS

OFFER

FREE

FREE

FREE

SYDNEY CITY & AIRPORT HOTELS

SIR STAMFORD AT CIRCULAR QUAY

◆◆◆◆



Superior

93 Macquarie Street, Sydney
MAP PAGE 19 REF. 40

From **\$350***

- ❖ Elegantly European in style with crystal chandeliers and fine art
- ❖ Views of the Opera House, Circular Quay, city or gardens
- ❖ Most rooms feature French doors that open to Juliet balconies

Location: On historic Macquarie Street, overlooking Sydney Harbour, Circular Quay and the Royal Botanical Gardens. Distances: Pitt Street Mall 1.2km, Darling Harbour 2.4km, Circular Quay 240m, Airport 9.6km.

Property Features: Pool (heated), Restaurant, Bar, Sundeck, Gym, Sauna, Guest lounge, 24 hour reception, Parking (extra charge), 105 rooms.

Room Features: Air-conditioning, Balcony, Tea/coffee making facilities, Mini bar, In-room movies (pay to view), Ironing facilities, Bathrobes and slippers, Safe.

Max Capacity: Superior/Deluxe – 3.

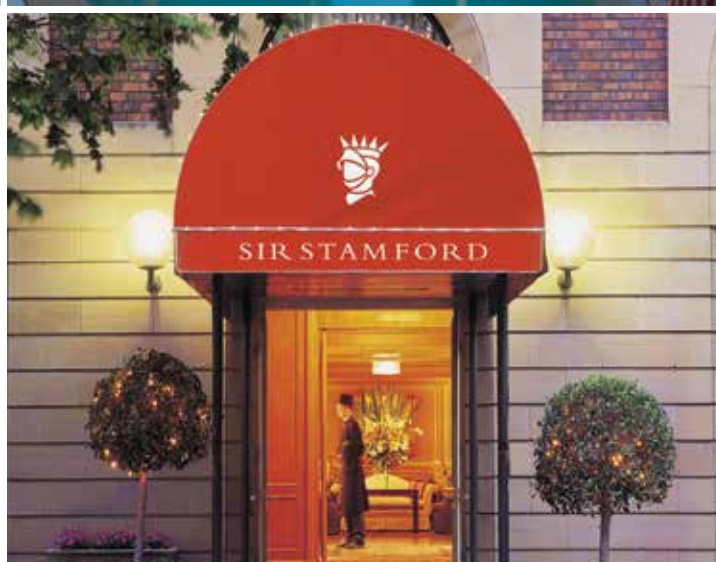
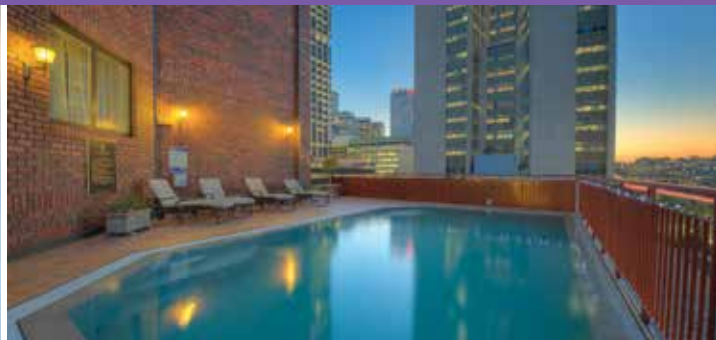

IBIS SYDNEY AIRPORT

◆◆◆◆

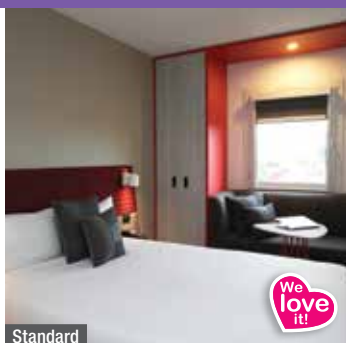

Standard

205 O'Riordan Street, Mascot
MAP PAGE 19 REF. 18

From **\$141***

- ❖ Premium economy hotel with a convenient location
- ❖ One kilometre to domestic, three kilometres to international terminals
- ❖ Buffet breakfast and 24 hour meal options available

Location: Convenient to surrounding local services, Mascot train station and vibrant eateries. Distances: Sydney CBD 11km, Airport 1km.

Property Features: Restaurant, Bar, Exercise equipment, Guest laundry, Dry cleaning service, 24 hour reception, Non smoking, Parking (extra charge), Shuttle bus to airport (extra charge), 200 rooms.

Room Features: Air-conditioning, Ironing facilities, Hair dryer.

Max Capacity: Standard – 3.



TRAVELodge HOTEL SYDNEY AIRPORT

◆◆◆◆



Guest Room

289 King Street, Mascot
MAP PAGE 19 REF. 45

From **\$176***

- ❖ Budget hotel close to Sydney Airport, golf courses and shopping
- ❖ Late night bar and restaurant
- ❖ Close to public transport

Location: Close to the domestic and international terminals and within walking distance of Mascot train station. Distances: Sydney CBD 9km, Airport 750m.

Property Features: Restaurant, Bar, 24 hour room service, Lift, Non smoking, 24 hour reception, Parking (undercover – extra charge), Shuttle bus to airport (extra charge), 209 rooms.

Room Features: Air-conditioning, Tea/coffee making facilities, In-room movies (pay to view), Docking station, Ironing facilities, Hair dryer.

Max Capacity: Guest Room – 2.



*Prices are a guide only, subject to change and availability and are in Australian Dollars. From prices for accommodation are per room per night for 2 people, unless otherwise specified and based on the lowest room category for travel in low season. Prices for tours and transfers are per person, unless otherwise specified. For full terms and conditions including pricing and conditions, refer to the Booking Conditions at the back of this brochure.

CKS SYDNEY AIRPORT HOTEL



Superior

35 Levey Street, Wolli Creek
MAP PAGE 19 REF. 11

From **\$200***

- ❖ Located only minutes from Sydney Airport
- ❖ Modern accommodation at an affordable price
- ❖ On site parking and shuttle service available

Location: Convenient to Sydney Airport and only 13 kilometres to the CBD. Distances: Sydney CBD 13km, Airport 2km.

Property Features: Restaurant, Bar, Room service, Guest laundry, 24 hour reception, Non smoking, Parking (extra charge), Shuttle bus to airport (extra charge), 121 rooms.

Room Features: Air-conditioning, Tea/coffee making facilities, Smart TV, Ironing facilities, Hair dryer.

Max Capacity: Superior – 3.



RYDGES SYDNEY AIRPORT

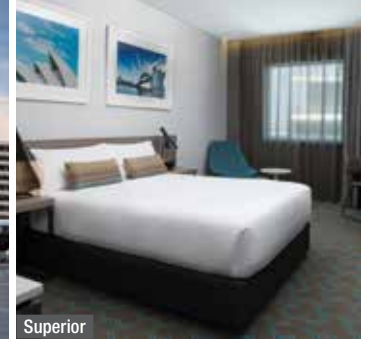

Superior

8 Arrivals Court, Sydney International Airport, Mascot
MAP PAGE 19 REF. 34

From **\$255***

- ❖ Rooftop bar with outdoor terrace, overlooks airport runways and city skyline
- ❖ Fully refurbished and rebranded restaurant and bar
- ❖ Rooms with runway views

Location: At the international airport terminal, just 181 steps to the check-in counters. Distances: Sydney CBD 9km, Airport 700m.

Property Features: Restaurant, Bars (2), 24 hour room service, 24 hour gym, Free shuttle transfers to airport terminals, 318 rooms.

Room Features: Air-conditioning, Tea/coffee making facilities, Mini bar, Cable TV, Ironing facilities, Hair dryer, Safe.

Max Capacity: Superior – 2, Deluxe – 4, Superior Family Suite – 5.



STAMFORD PLAZA SYDNEY AIRPORT



Superior

Corner Robey & O'Riordan Streets, Mascot
MAP PAGE 19 REF. 42

From **\$223***

- ❖ Thick soundproof windows
- ❖ Outdoor swimming pool and sundeck
- ❖ Sports bar and Argentinian restaurant

Location: Moments away from the airport with spectacular views of Botany Bay and the city. Distances: Sydney CBD 9km, Airport 270m.

Property Features: Pool (rooftop), Spa, Restaurant, Bar, Café, Sundeck, 24 hour room service, Sauna, Dry cleaning service, 24 hour reception, Parking (extra charge), 315 rooms.

Room Features: Air conditioning, Mini bar, Cable TV, DVD player, Ironing facilities, Hair dryer, Safe, All rooms non-smoking.

Max Capacity: Superior/Deluxe – 3.



DARLING HARBOUR

Darling Harbour captures Sydney's fun side. This lively waterfront precinct is a fusion of attractions, entertainment, restaurants and bars. The Darling Quarter is great for a quick break from the bustle of the city and features a spectacular free children's playground, a beautiful community green and is an exciting dining destination. The waterfront promenades of Cockle Bay Wharf and King Street Wharf bustle with alfresco cafés, trendy bars and restaurants and the nearby Harbourside Shopping Centre has a mix of shops, restaurants and food to go. There are events year round at the International Convention Centre and The Star.

SEE

- See the collection of scientific and historic treasures at the Powerhouse Museum

DO

- Walk the red carpet with your favourite celebrities at Madame Tussauds wax museum
- Explore the interactive exhibits and replica ships at the Australian National Maritime Museum

EAT & DRINK

- Enjoy a long lunch or sunset session on The Terrace at Café del Mar
- Start your day with breakfast at Blackbird Café



Darling Harbour

Destination NSW

IBIS SYDNEY DARLING HARBOUR



Standard Pyrmont View



70 Murray Street, Darling Harbour
MAP PAGE 19 REF. 19

From **\$221***

- ❖ Close to the casino, attractions and harbourside restaurants
- ❖ Outdoor terrace bar overlooking Darling Harbour
- ❖ Spacious rooms with views of the harbour or city

Location: Right in the heart of Darling Harbour with views across the city skyline, and within walking distance to shops, restaurants and entertainment facilities. Distances: Cockle Bay Wharf 700m, Pitt Street Mall 1.2km, Circular Quay 2.5km, Airport 8.3km.

Property Features: Pool (outdoor), Restaurant, Bar, Gym, Tennis court, Room service, Laundry/dry cleaning service, 24 hour reception, Non smoking, Parking (extra charge), 256 rooms.

Room Features: Air-conditioning, Smart TV, Tea/coffee making facilities, Ironing facilities.

Max Capacity: Standard Pyrmont View/Superior Harbour View – 2.



*Prices are a guide only, subject to change and availability and are in Australian Dollars. From prices for accommodation are per room per night for 2 people, unless otherwise specified and based on the lowest room category for travel in low season. Prices for tours and transfers are per person, unless otherwise specified. For full terms and conditions including pricing and conditions, refer to the Booking Conditions at the back of this brochure.

VIBE HOTEL SYDNEY DARLING HARBOUR

◆◆◆◆



Guest Room

319-325 Sussex Street, Sydney
MAP PAGE 19 REF. 49

From **\$286***

- ❖ Artfully designed hotel with Manhattan-styled theming
- ❖ Rooms feature lifestyle amenities including rainfall showers
- ❖ Within walking distance to the entertainment of Darling Harbour

Location: At the upper end of Chinatown in a convenient location. Distances: Cockle Bay Wharf 900m, Pitt Street Mall 1km, Circular Quay 2km, Airport 14km.

Property Features: Restaurant, Café, Bar, 24 hour room service, Rooftop terrace, Sundeck, Exercise equipment, Dry cleaning service, 24 hour reception, Non smoking, 145 rooms.

Room Features: Air-conditioning, Tea/coffee making facilities, Mini bar, Cable TV, Ironing facilities.

Max Capacity: Guest Room/Deluxe – 2.



HOLIDAY INN DARLING HARBOUR

◆◆◆◆



68 Harbour Street, Darling Harbour
MAP PAGE 19 REF. 16

From **\$293***

- ❖ Sustainable and eco-friendly hotel
- ❖ Contemporary rooms with modern amenities
- ❖ Casual restaurant and bar

Location: In the dynamic heart of downtown Sydney, close to Chinatown, Darling Square and Darling Harbour's attractions. Distances: Cockle Bay Wharf 1.3km, Pitt Street Mall 1.3km, Circular Quay 2.6km, Airport 7.5km.

Property Features: Restaurant, Bar, 24 hour room service, 24 hour gym, 24 hour reception, Non smoking, 370 rooms.

Room Features: Air-conditioning, Tea/coffee making facilities, Pillow menu, Bathrobes and slippers (Suite), In-room movies (pay to view), Cable TV, Ironing facilities, Hair dryer, Safe.

Max Capacity: Superior – 2 adults/1 child, Executive Suite/1 Bedroom Suite – 2, Family Suite – 2 adults/2 children, Deluxe/Family Room – 4.



ADINA APARTMENT HOTEL SYDNEY DARLING HARBOUR

◆◆◆◆◆



55 Shelley Street, Sydney
MAP PAGE 19 REF. 3

From **\$311***

- ❖ Located in the harbour dining precinct and close to theatres
- ❖ Heated semi-outdoor swimming pool
- ❖ Apartments with interconnecting rooms are great for families

Location: Located at King Street Wharf, a short walk to Sydney's major tourist attractions, entertainment venues and shopping precincts. Distances: Cockle Bay Wharf 550m, Pitt Street Mall 800m, Circular Quay 1.7km, Airport 9.1km.

Property Features: Pool, Restaurant (breakfast and lunch only), Room service, Barbecue area, Gym, Sauna, 24 hour reception, Parking (extra charge), Non smoking, 114 rooms.

Room Features: Air-conditioning, Kitchen (Apartment), Limited cooking facilities (Studio), Docking station, Ironing facilities, Laundry (Apartment), Hair dryer, Safe.

Max Capacity: Guest Studio/Premier Studio – 2, Guest 1 Bedroom/Premier 1 Bedroom/Premier View 1 Bedroom – 3, Guest 2 Bedroom/Premier 2 Bedroom/Premier View 2 Bedroom – 5.



Guest Studio

DARLING HARBOUR HOTELS

CROWNE PLAZA SYDNEY DARLING HARBOUR



58 Bathurst Street, Sydney
MAP PAGE 19 REF. 12

From **\$314***

- ❖ Rooms offer contemporary furnishings with art déco accents
- ❖ Envious location only a five minute walk to Darling Harbour
- ❖ Rooftop heated pool and sundeck

Location: On the corner of Bathurst and Sussex Streets, within a five minute walk to Town Hall, QVB and Chinatown. Distances: Cockle Bay Wharf 500m, Pitt Street Mall 750m, Circular Quay 2km, Airport 8km.

Property Features: Pool (heated rooftop), Rooftop terrace, Sundeck, Restaurants (2), Café, Bar, 24 hour room service, Gym, Guest laundry, 24 hour reception, Lift, Non smoking, Parking (extra charge), 152 rooms.

Room Features: Air-conditioning, Tea/coffee making facilities, Coffee pod machine, Mini bar, Smart TV, Bluetooth speakers, Ironing facilities, Hair dryer, Bathrobes, Safe.

Max Capacity: Standard – 2, Superior/Premium Deluxe King – 2 adults/1 child, Deluxe Twin – 4.



NOVOTEL SYDNEY DARLING SQUARE



17 Little Pier Street, Darling Harbour
MAP PAGE 19 REF. 25

From **\$251*^**

- ❖ Contemporary restaurant and Heritage Listed microbrewery
- ❖ Bright, spacious rooms overlooking the Chinese Garden of Friendship
- ❖ Yoga mats available for private relaxation sessions

Location: On the fringe of Sydney's CBD within walking distance to Darling Harbour and Chinatown. Distances: Cockle Bay Wharf 850m, Pitt Street Mall 1.3km, Circular Quay 2.5km, Airport 7.5km.

Property Features: Pool (indoor), Restaurants (2), Bar, 24 hour room service, Gym, 24 hour reception, Ironing/dry cleaning service, 230 rooms.

Room Features: Air-conditioning, Mini bar, Tea/coffee making facilities, Smart TV, Cable TV, Docking station, Pillow menu, Hair dryer.

Max Capacity: Standard/Deluxe – 2 adults/1 child.

^Price applies Sun nights.



*Prices are a guide only, subject to change and availability and are in Australian Dollars. From prices for accommodation are per room per night for 2 people, unless otherwise specified and based on the lowest room category for travel in low season. Prices for tours and transfers are per person, unless otherwise specified. For full terms and conditions including pricing and conditions, refer to the Booking Conditions at the back of this brochure.

NOVOTEL SYDNEY ON DARLING HARBOUR

◆◆◆◆◆



Superior Pyrmont View

100 Murray Street, Darling Harbour
MAP PAGE 19 REF. 26

From **\$331** ^{★^}

- ❖ Restaurant with panoramic skyline views and open theatre-style kitchen
- ❖ Kid's corner and large spacious rooms
- ❖ Renovated rooms with contemporary décor and spectacular views

Location: In the heart of Darling Harbour, close to shops, restaurants and entertainment venues. Distances: Cockle Bay Wharf 800m, Pitt Street Mall 1.3km, Circular Quay 2.6km, Airport 7.7km.

Property Features: Restaurant, Bar, Café, 24 hour room service, Pool (outdoor), Tennis court, Gym, Laundry/dry cleaning service, 24 hour reception, Parking (extra charge), Non smoking, 525 rooms.

Room Features: Air-conditioning, Tea/coffee making facilities, Smart TV, Cable TV, Pillow menu, Mini bar, Ironing facilities, Hair dryer, Safe.

Max Capacity: Superior Pyrmont View/Deluxe City View – 2 adults/2 children.

^Price applies Sun – Fri nights.



PARKROYAL DARLING HARBOUR

◆◆◆◆◆



Superior

150 Day Street, Sydney
MAP PAGE 19 REF. 29

From **\$376** ^{*}

- ❖ Great for groups or families with interconnecting rooms
- ❖ Contemporary rooms overlooking the Darling Harbour Precinct and the city
- ❖ Complimentary drinks and canapés in exclusive lounge for Club Rooms

Location: Situated on the city side of the Darling Harbour foreshore, minutes from the city's most popular attractions. Distances: Cockle Bay Wharf 450m, Pitt Street Mall 750m, Circular Quay 2km, Airport 7.8km.

Property Features: Restaurant, Bar, 24 hour room service, Laundry/dry cleaning service, Gym, 24 hour reception, Parking (extra charge), 340 rooms.

Room Features: Air-conditioning, Tea/coffee making facilities, Morning newspaper, Cable TV, Safe, In-room movies (pay to view), Bathrobes, Hair dryer, Ironing facilities.

Max Capacity: Superior/Deluxe – 3, Club – 2.



DARLING HARBOUR HOTELS & APARTMENTS

OAKS SYDNEY GOLDSBROUGH SUITES

◆◆◆◆◆



Studio

243 Pyrmont Street, Darling Harbour
MAP PAGE 19 REF. 7

From **\$269***

- ❖ Beautifully restored Heritage Listed building
- ❖ Indoor lap pool, jacuzzi and sauna
- ❖ Self-contained apartments with full kitchens and great views

Location: In the bustling hub of Darling Harbour, a short walk to restaurants and attractions. Distances: Cockle Bay Wharf 850m, Pitt Street Mall 1.5km, Circular Quay 2.9km, Airport 7.5km.

Property Features: Pool (heated indoor), Spa, Sauna, Café, Gym, Laundry/dry cleaning service, Parking (extra charge), Non smoking, 328 rooms.

Room Features: Air-conditioning, Kitchen with microwave and dishwasher, Laundry.

Max Capacity: Studio – 2, 1 Bedroom/1 Bedroom City Skyline – 3, 2 Bedroom/2 Bedroom City Skyline/2 Bedroom Executive – 5.



HYATT REGENCY SYDNEY

◆◆◆◆◆



King City

161 Sussex Street, Sydney
MAP PAGE 19 REF. 17

From **\$364***

- ❖ Australia's largest upscale hotel located in the heart of Sydney's CBD
- ❖ Exceptional culinary experiences including award winning Zephyr Sky Bar
- ❖ Regency Club facilities for Club room guests

Location: Adjacent to Darling Harbour, within walking distance to the city's best attractions, iconic theatres, luxury shopping precincts and public transport. Distances: Cockle Bay Wharf 450m, Pitt Street Mall 550m, Circular Quay 1.7km, Airport 8.4km.

Property Features: Restaurant, Bars (2 – 1 rooftop), 24 hour room service, Gym, Laundry/dry cleaning service, 24 hour reception, Valet parking (extra charge), 892 rooms.

Room Features: Air-conditioning, Mini bar, Tea/coffee making facilities, Smart TV, In-room movies (pay to view), Cable TV, Hair dryer, Safe, Ironing facilities.

Max Capacity: King City/Twin City/King Harbour/Twin Harbour/King Club Access City/King Club Access Harbour View/King Harbour View Balcony/Harbour View Studio Suite/Harbour View Balcony Suite/Regency Executive Suite – 3.



OVOLO 1888 DARLING HARBOUR

◆◆◆◆◆



King

139 Murray Street, Pyrmont
MAP PAGE 19 REF. 27

From **\$367***

- ❖ Heritage Listed converted wool store dating back to 1888
- ❖ Complimentary daily social happy hour
- ❖ Modern industrial rooms with walk-in rain shower

Includes mini bar and welcome loot bag with snacks.

Location: In booming Pyrmont, surrounded by trendy bars, exciting dining and boutique shopping. Distances: Cockle Bay Wharf 700m, Pitt Street Mall 1.4km, Circular Quay 2.7km, Airport 7.7km.

Property Features: Restaurant, Bar, Lounge, Room service, Gym (off-site – free), Guest laundry (free), Lift, Non smoking, 24 hour reception, Parking (extra charge), 90 rooms.

Room Features: Air-conditioning, Mini bar (free), Tea/coffee making facilities, iPad, Cable TV, Ironing facilities, Bathrobes and slippers.

Max Capacity: King/Loft/King Deluxe/Stirred/Shaken – 2, Junior Suite – 3.



Junior Suite



SOFITEL SYDNEY DARLING HARBOUR



Superior Double

12 Darling Drive, Sydney
MAP PAGE 19 REF. 41

From **\$376***

- ❖ Darling Harbour's tallest building with outdoor infinity pool and bar
- ❖ French-inspired gastronomy at Atelier by Sofitel
- ❖ Bright, modern rooms with stunning views

Location: Adjacent to the International Convention Centre. Distances: Cockle Bay Wharf 550m, Pitt Street Mall 1.3km, Circular Quay 2.5km, Airport 8.1km.

Property Features: Free Wi-Fi (common areas), Pool, Restaurant, Bars (3), 24 hour room service, Gym, Sundek, Dry cleaning service, Lift, Non smoking, 24 hour reception, Parking (extra charge), 590 rooms.

Room Features: Wi-Fi (extra charge), Air-conditioning, Tea/coffee making facilities, Coffee pod machine, Mini bar, Ironing facilities, Bathrobes, Hair dryer, Safe.

Max Capacity: Superior Double/Superior Double Darling Harbour View/Superior Double Club Millesime Access – 2 adults/1 child, Superior King/Superior King Darling Harbour View/Superior King Club Millesime Access/Luxury King/Luxury King Darling Harbour View/Junior Suite/Prestige Suite King Club Millesime Access – 2.



THE STAR GRAND HOTEL AND RESIDENCES SYDNEY



Superior

80 Pyrmont Street, Pyrmont
MAP PAGE 19 REF. 43

From **\$373*^**

- ❖ More than 20 food and beverage options in the complex
- ❖ Pool and state-of-the-art gym
- ❖ Large luxurious suites and apartments with private balconies

Location: Above the Star Casino and close to Darling Harbour. Distances: Cockle Bay Wharf 900m, Pitt Street Mall 1.4km, Circular Quay 2.7km, Airport 8.8km.

Property Features: Casino, Restaurants and bars (20), 24 hour room service, Health club, Beauty and hair salon, Grocery store, Gift shop, 24 hour reception, Parking (undercover security – extra charge), Bus and light rail service, 442 rooms.

Room Features: Air-conditioning, Balcony (1, 2 and 3 Bedroom Suites), Tea/coffee making facilities, Coffee pod machine, Mini bar, In-room movies (pay to view), Bathrobes and slippers, Hair dryer, Safe.

Max Capacity: Superior/Premium Harbour – 3 or 2 adults/2 children, Star Suite/Premium Suite – 2, Bedroom Suite Pyrmont View – 4.

^Price applies Sun – Fri nights.



3 Bedroom Suite



*Prices are a guide only, subject to change and availability and are in Australian Dollars. From prices for accommodation are per room per night for 2 people, unless otherwise specified and based on the lowest room category for travel in low season. Prices for tours and transfers are per person, unless otherwise specified. For full terms and conditions including pricing and conditions, refer to the Booking Conditions at the back of this brochure.

SYDNEY BAYS, BEACHES & WESTERN SUBURBS

Explore the vibrant harbourside suburbs of Potts Point and Rushcutters Bay and discover elegant Art Deco buildings, cool bars, waterside restaurants and classic pubs. From the harbourside campsite at Taronga Zoo, be dazzled by the sight of the Opera House and Harbour Bridge twinkling across the bay. World famous Bondi boasts great beaches, cafés, hip bars and shopping, while laid-back Coogee is a haven for couples and families.



Bondi Beach

Destination NSW

SEE

- Take in stunning views from atop The McElhone Stairs in Potts Point
- Check out the colourful murals overlooking the sand at the Bondi Beach Graffiti Wall

DO

- Get your retail fix exploring the boutiques along Bondi Road

EAT & DRINK

- Dine at the glam Monopole wine bar and restaurant in Potts Point



REF.	APARTMENTS	PAGE
1	Adina Apartment Hotel Bondi Beach ♦♦♦♦◇	48
2	Adina Apartment Hotel Coogee ♦♦♦♦	49
1	Ultimate Apartments Bondi Beach ♦♦♦♦	48
REF.	HOTELS	PAGE
2	Crowne Plaza Sydney Coogee Beach ♦♦♦♦◇	49
3	Larmont Sydney by Lancemore ♦♦♦♦♦	47
4	PARKROYAL Parramatta ♦♦♦♦◇	46
1	QT Bondi ♦♦♦♦	48
5	Rydges Camperdown ♦♦♦♦	46
6	Vibe Hotel Rushcutters Bay Sydney ♦♦♦♦◇	47
7	Wildlife Retreat at Taronga ♦♦♦♦♦	50

RYDGES CAMPERDOWN

♦♦♦♦



Superior Queen

9 Missenden Road, Camperdown
MAP PAGE 46 REF. 5

From **\$159***

- ❖ Walking distance to bustling King Street precinct
- ❖ Light and spacious rooms with views of the city
- ❖ Family rooms available

Location: On the edge of the CBD, just a short walk to Newtown's vibrant restaurant and bar scene. Distances: Pitt Street Mall 4km, Darling Harbour 3km, Circular Quay 5km, Airport 10km.

Property Features: Pool (outdoor), Restaurant, Bar, 24 hour room service, Laundry service, 24 hour reception, 146 rooms.

Room Features: Air-conditioning, Mini bar, Tea/coffee making facilities, Smart TV, Ironing facilities, Hair dryer, Safe.

Max Capacity: Superior Queen – 2, Superior Queen Queen – 4.



PARKROYAL PARRAMATTA

♦♦♦♦◇



Superior

30 Phillip Street, Parramatta
MAP PAGE 46 REF. 4

From **\$251***

- ❖ Views of the Western Sydney skyline
- ❖ Outdoor pool and fitness centre
- ❖ The only Club Lounge in Parramatta

Location: On the banks of the Parramatta River. Distances: Church Street 150m, Parramatta Park 750m.

Property Features: Pool, Restaurant, Bar, 24 hour room service, Gym, Laundry/dry cleaning service, 24 hour reception, Parking (undercover security – extra charge), Non smoking, 286 rooms.

Room Features: Air-conditioning, Tea/coffee making facilities, Ironing facilities, Hair dryer, Cable TV, Safe.

Max Capacity: Superior/Premier – 3 adults or 2 adults/2 children, Club – 2, Deluxe/Superior King Corner – 3.



*Prices are a guide only, subject to change and availability and are in Australian Dollars. From prices for accommodation are per room per night for 2 people, unless otherwise specified and based on the lowest room category for travel in low season. Prices for tours and transfers are per person, unless otherwise specified. For full terms and conditions including pricing and conditions, refer to the Booking Conditions at the back of this brochure.

LARMONT SYDNEY BY LANCEMORE, POTTS POINT

◆◆◆◆



Superior

14 Kings Cross Road, Potts Point
MAP PAGE 46 REF. 3

From **\$275***

- ❖ Boutique accommodation with rain showers and plush beds
- ❖ Perfect for couples
- ❖ Spectacular views of Sydney in all directions

Location: In the heart of Sydney's entertainment and cultural precinct in Potts Point. Distances: Kings Cross 400m, Pitt Street Mall 1.7km, Darling Harbour 2km, Circular Quay 2.5km, Airport 10.4km.

Property Features: Restaurant, Room service, Fitness centre (off-site), Yoga studio, Laundry/dry cleaning service, 24 hour reception, Parking (extra charge), 103 rooms.

Room Features: Air-conditioning, Tea/coffee making facilities, Coffee pod machine, iPad, Docking station, Smart TV, Mini bar, Ironing facilities, Hair dryer, Safe.

Max Capacity: Superior/Deluxe/Suite/Signature – 3.



VIBE HOTEL RUSHCUTTERS BAY SYDNEY

◆◆◆◆◆



Guest Room

100 Bayswater Road, Rushcutters Bay
MAP PAGE 46 REF. 6

From **\$185***

- ❖ Heated rooftop pool with sun loungers
- ❖ Dining terrace with views of lush parks and yachts in the bay
- ❖ Close to boutique shopping and galleries

Location: Close to galleries, boutique shopping and restaurants. Distances: Kings Cross 650m, Pitt Street Mall 2.3km, Darling Harbour 3km, Circular Quay 3.2km, Airport 13.2km.

Property Features: Pool (heated outdoor), Restaurant, Bar, 24 hour room service, Gym, Dry cleaning service, 24 hour reception, Parking (extra charge), 258 rooms.

Room Features: Air-conditioning, Mini bar, Tea/coffee making facilities, In-room movies (pay to view), Cable TV, Ironing facilities, Hair dryer, Safe.

Max Capacity: Guest Room/Deluxe View/Master Suite – 3, Executive Suite – 4.



*Prices are a guide only, subject to change and availability and are in Australian Dollars. From prices for accommodation are per room per night for 2 people, unless otherwise specified and based on the lowest room category for travel in low season. Prices for tours and transfers are per person, unless otherwise specified. For full terms and conditions including pricing and conditions, refer to the Booking Conditions at the back of this brochure.

SYDNEY BEACHES HOTELS & APARTMENTS

ULTIMATE APARTMENTS BONDI BEACH

◆◆◆

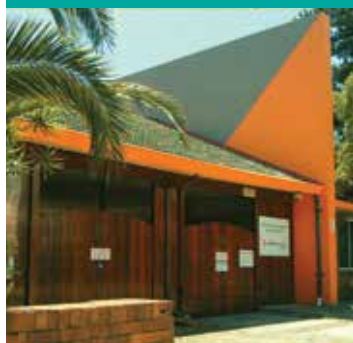

Studio

59 O'Brien Street, Bondi Beach
MAP PAGE 46 REF. 1

From **\$145***

- ❖ Walking distance to famous Bondi Beach
- ❖ Outdoor pool and terrace
- ❖ Contemporary self-contained studio apartments

Location: Just a short walk to the beach and close to cafés and restaurants.
Distances: Bondi Beach 1km, Gould Street 750m, Sydney CBD 7.6km, Airport 14.6km.
Property Features: Pool, Sundek, Guest laundry, Parking (security – free), 44 rooms.
Room Features: Air-conditioning, Tea/coffee making facilities, Limited cooking facilities with microwave, Cable TV, Ironing facilities, Hair dryer.
Max Capacity: Studio – 3.



FREE

QT BONDI

◆◆◆◆



QT King

6 Beach Road, Bondi Beach
MAP PAGE 46 REF. 1

From **\$333***

- ❖ Boutique, high-end serviced apartments opposite the iconic Bondi Beach
- ❖ Spacious apartments with cooking facilities
- ❖ Rooms feature deep soaking tubs and Juliette balconies

Location: On the edge of Australia's iconic Bondi Beach. Distances: Bondi Beach 200m, Sydney CBD 8km, Airport 15.4km.
Property Features: Fitness centre, 24 hour reception, Valet parking (extra charge), 69 rooms.
Room Features: Air-conditioning, Balcony (QT Deluxe King), Limited cooking facilities with microwave and dishwasher, Mini bar, Coffee pod machine, Tea/coffee making facilities, Docking station, In-room movies (free), Washer/dryer, Bath.
Max Capacity: QT King/QT Deluxe King – 3, QT Twin – 4.



FREE

ADINA APARTMENT HOTEL BONDI BEACH

◆◆◆◆◆



Studio Guest

69-73 Hall Street, Bondi Beach
MAP PAGE 46 REF. 1

From **\$258*^**

- ❖ Modern hotel with sunny courtyard and undercover pool
- ❖ Short walk to the beach, local markets and Bondi Icebergs
- ❖ Spacious apartments with balconies, full kitchen and laundry

Location: Set among trendy restaurants, cafés and bars and ideally located on the hip-strip of Bondi. Distances: Bondi Beach 650m, Sydney CBD 8km, Airport 15km.
Property Features: Pool, Spa, Gym, 24 hour reception, Non smoking, Parking (extra charge), 111 rooms.
Room Features: Air-conditioning, Balcony, Kitchen with microwave and dishwasher (1 and 2 Bedroom), Limited cooking facilities with microwave (Studio), Mini bar, Cable TV, Docking station, Washer/dryer (1 and 2 Bedroom), Ironing facilities, Hair dryer, Safe.
Max Capacity: Studio Guest – 2, 1 Bedroom Guest – 3, 2 Bedroom Guest – 5.
^Price applies Sun – Thu nights.



FREE NIGHTS FREE



*Prices are a guide only, subject to change and availability and are in Australian Dollars. From prices for accommodation are per room per night for 2 people, unless otherwise specified and based on the lowest room category for travel in low season. Prices for tours and transfers are per person, unless otherwise specified. For full terms and conditions including pricing and conditions, refer to the Booking Conditions at the back of this brochure.

ADINA APARTMENT HOTEL COOGEE

◆◆◆◆



Studio

183 Coogee Bay Road, Coogee
MAP PAGE 46 REF. 2

From **\$242***

- ◆ Short walk to Coogee Beach, Wylie's Baths and relaxed beachside dining
- ◆ Beautiful indoor heated pool and sauna
- ◆ Stylish apartments with full kitchen and laundry facilities

Location: In one of Sydney's most beautiful beachside suburbs, just a short stroll to the beach and close to Royal Randwick Racecourse. Distances: Coogee Beach 350m, Wylie's Baths 1km, Shop 100m, Airport 10.8km.

Property Features: Pool (heated indoor), Sauna, Gym, Dry cleaning service, 24 hour reception, Parking (extra charge), 86 rooms.

Room Features: Air-conditioning, Mini bar, Kitchen (except Studio), Microwave, In-room movies (pay to view), Laundry (except Studio), Ironing facilities, Hair dryer.

Max Capacity: Studio – 2, 1 Bedroom – 3, 2 Bedroom – 5.



CROWNE PLAZA SYDNEY COOGEE BEACH

◆◆◆◆◆



Coogee Village View

242 Arden Street, Coogee
MAP PAGE 46 REF. 2

From **\$279***

- ◆ Spacious rooms with premium amenities
- ◆ Restaurant serves Mediterranean cuisine with Coogee Beach views
- ◆ Rooms with stunning ocean views available

Location: Across the road from Coogee Beach, foreshore park and ocean pool. Distances: Coogee Beach 100m, Wylie's Baths 700m, Shop 200m, Airport 9km.

Property Features: Pool, Restaurant, Café, Bar, Room service, Gym, Tennis court, Laundry service, 24 hour reception, Parking (extra charge), Non smoking, 219 rooms.

Room Features: Air-conditioning, Tea/coffee making facilities, In-room movies (extra charge), Ironing facilities, Bathrobes, Hair dryer, Safe.

Max Capacity: Coogee Village View/Ocean View – 3 adults or 2 adults/2 children.



*Prices are a guide only, subject to change and availability and are in Australian Dollars. From prices for accommodation are per room per night for 2 people, unless otherwise specified and based on the lowest room category for travel in low season. Prices for tours and transfers are per person, unless otherwise specified. For full terms and conditions including pricing and conditions, refer to the Booking Conditions at the back of this brochure.

SYDNEY BAYS HOTELS

WILDLIFE RETREAT AT TARONGA

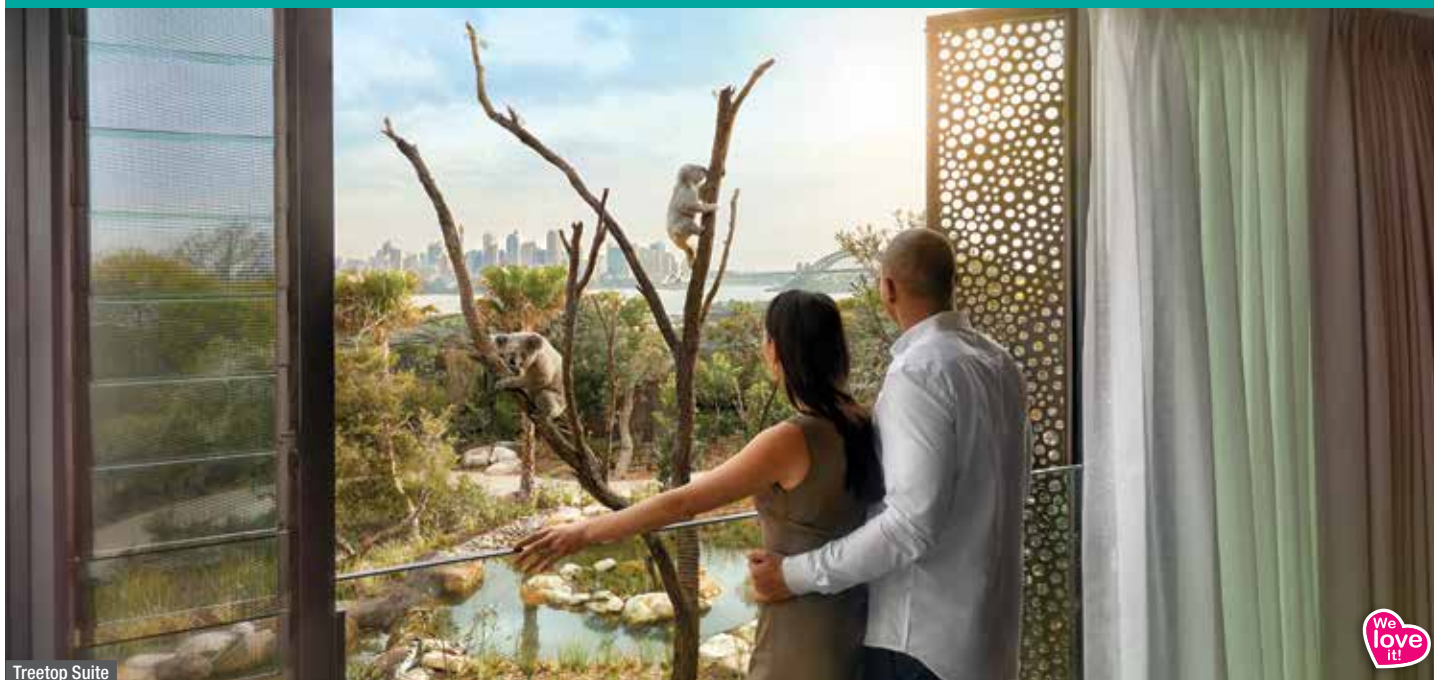

Treetop Suite



Bradleys Head Road, Mosman
MAP PAGE 46 REF. 7

From **\$671***

- ❖ Elegant eco-retreat nestled within Taronga Zoo
- ❖ Rooms overlook the zoo's bushland, animals or Sydney Harbour
- ❖ Designer furnishings
- ❖ A short ferry ride to Circular Quay
- ❖ Guided tour of The Sanctuary, exclusive for retreat guests
- ❖ Not for profit
- ❖ Supports the care of Taronga's animals and conservation and education programs worldwide

Includes breakfast and dinner daily, 2 day admission to Taronga Zoo and exclusive tours.

Location: Within the new native animal sanctuary at Taronga Zoo and overlooking the iconic Sydney Harbour. Distances: Beach 2.2km, Sydney CBD 9.8km, Airport 20.7km.

Property Features: Bar, Restaurant, Guest lounge, Non smoking, Parking (free), 62 rooms.

Room Features: Air-conditioning, Mini bar, Tea/coffee making facilities, Hair dryer, Safe.

Max Capacity: Bushland View/Animal View/Harbour View – 2 adults/1 child, Treetop Suite – 4.



Bushland View



*Prices are a guide only, subject to change and availability and are in Australian Dollars. From prices for accommodation are per room per night for 2 people, unless otherwise specified and based on the lowest room category for travel in low season. Prices for tours and transfers are per person, unless otherwise specified. For full terms and conditions including pricing and conditions, refer to the Booking Conditions at the back of this brochure.



Wategos Beach, Byron Bay

Destination NSW

BYRON BAY & BALLINA

There's nowhere quite like Byron Bay. People come from all over to experience the relaxed way of life, pristine beaches and that little something extra that makes Byron so special. No visit is complete without enjoying some locally produced food and fashion and dipping into the alternate culture of yoga, art and new age therapies. The laid-back vibe continues in Ballina, a playground for lovers of fishing, surf and eco-adventures.

SEE

- View historic buildings and cottages including Ballina Manor on Norton Street

DO

- Explore Cape Byron Headland Reserve and hike to the Cape Byron Lighthouse, the most easterly point in Australia
- Ride the waves at some of the east coast's best surf breaks at The Pass, Byron Bay

EAT & DRINK

- Dine in the relaxed elegance of Raes Dining Room at Wategos Beach

WHAT'S ON

Byron Bay Bluesfest

1 to 5 April

REF.	APARTMENTS	PAGE
1	Discovery Parks – Ballina ♦♦♦◇	53
2	Discovery Parks – Byron Bay ♦♦♦◇	53
3	Eco Beach Resort Byron Bay ♦♦♦◇	52
4	The Garden Burees Byron ♦♦♦♦	52
REF.	HOTELS	PAGE
5	The Lord Byron ♦♦♦♦	52



BYRON SURF EXPERIENCE

Can you imagine yourself riding a wave at beautiful Byron Bay? This popular two hour beginner surf lesson will get you safely up and onto your first wave before you've had time to worry about falling off. Get an authentic taste of surfing and learn useful safety information about waves and the beach. You won't be able to wipe the smile off your face for hours!

Includes:

- 2 hour surf lesson • Qualified instructor
- Soft, safe surfboard • Small group lesson of 6 students to 1 instructor
- Wetsuit, rash vest and sun block
- Change room and personal belongings security

Operator: Lets Go Surfing Byron Bay

Duration: 2 hours

Departs: Daily from 6/4 Jonson Street, Byron Bay at 9am, 2pm

Not suitable for children under 12 yrs.



	Adult/Child
1 Apr 21 – 31 Mar 22	\$65*



DOLPHIN KAYAK

Come on an adventure with the dolphins, kayaking the famous Byron Bay Marine Park. Enjoy paddling out through the surf and get up close and personal with the friendly Bottlenose dolphins. Spot sea turtles as they come up for air and marvel at the majestic Humpback whales as they migrate through Byron Bay from May to November.

Includes:

- 3 hour kayaking tour
- All tuition and equipment supplied
- Experienced guides
- Morning or afternoon tea
- Use of life jacket, helmet and wetsuit

Operator: Cape Byron Kayaks

Duration: 3 hours

Departs: Daily from Byron Bay at 8:30am, 1pm (Sep – Apr), 10am, 1:30pm (May – Aug)

	Adult	Child 5-11 yrs
1 Apr 21 – 31 Mar 22	\$69*	\$59*



THE ART OF FOOD TOUR

Sample local produce and meet the farmers at the Murwillumbah or Kingscliff Markets. Journey into the heart of the Tweed and enjoy a tour of the gardens of Mavis's Kitchen, followed by a tasting plate of their signature dishes. After lunch take a stunning drive through farmland and sugarcane to the Tweed Regional Gallery and Margaret Olley Art Centre, for a tour of the latest exhibitions accompanied with afternoon tea overlooking the majestic Tweed Valley.

Includes:

- Morning and afternoon tea • Lunch
- Bottled local water • Expert guide
- Premium air-conditioned vehicle
- Return transfers from Byron Bay accommodation

Operator: Tasting Plate Tours

Duration: 7 hours

Departs: Wed, Sat from Byron Bay at 9am

	Adult	Child 3-11 yrs
1 Apr 21 – 31 Mar 22	\$199*	\$169*

*Prices are a guide only, subject to change and availability and are in Australian Dollars. From prices for accommodation are per room per night for 2 people, unless otherwise specified and based on the lowest room category for travel in low season. Prices for tours and transfers are per person, unless otherwise specified. For full terms and conditions including pricing and conditions, refer to the Booking Conditions at the back of this brochure.

BYRON BAY HOTELS & APARTMENTS

ECO BEACH RESORT BYRON BAY

◆◆◆◆



Studio

35-37 Shirley Street, Byron Bay
MAP PAGE 51 REF. 3

From **\$195** ^{^^}

- ❖ Short walk to beach and cafés
- ❖ All rooms have balconies or courtyards
- ❖ Spacious rooms ideal for families

Location: Set on the edge of the town centre and close to shops and cafés. Distances: Beach 350m, Town centre 300m.

Property Features: Pool, Spa, Barbecue area, Parking (free), 45 rooms.

Room Features: Air-conditioning, Balcony or courtyard, Limited cooking facilities, Tea/coffee making facilities, Ironing facilities (1 and 2 Bedroom), Hair dryer.

Max Capacity: Studio – 2, 1 Bedroom – 3, 2 Bedroom – 5.

[^]Minimum 2 night stay applies.



FREE

THE GARDEN BUREES BYRON

◆◆◆◆



Studio



Grand Buree

17 Gordon Street, Byron Bay
MAP PAGE 51 REF. 4

From **\$265** ^{*}

- ❖ Surrounded by tranquil tropical gardens
- ❖ Self-contained studios and Balinese style bungalows
- ❖ Located next to Buddha Gardens Day Spa

Location: Within walking distance to Belongil Beach and Main Beach and just a 10 minute walk from the centre of Byron Bay. Distances: Beach 650m, Town centre 600m.

Property Features: Access to neighbouring day spa featuring heated plunge pool, Parking (free), 7 rooms.

Room Features: Plunge pool (Grand Buree), Air-conditioning, Balcony or patio, Kitchen with microwave and dishwasher (Birdsong and Grand Buree), Limited cooking facilities (Studio, Garden Buree and Dragonfly), Tea/coffee making facilities.

Max Capacity: Studio/Garden Buree/Dragonfly – 2, Birdsong – 4, Grand Buree – 7.



FREE

THE LORD BYRON

◆◆◆◆



Deluxe Queen

120 Jonson Street, Byron Bay
MAP PAGE 51 REF. 5

From **\$239** ^{*}

- ❖ Spacious rooms have private balconies
- ❖ Large outdoor pool with poolside bar service
- ❖ Free bicycle and surf board hire

Location: In the heart of Byron Bay, within walking distance to the beach and cafés. Distances: Beach 950m, Town centre 450m.

Property Features: Pool (heated), Bar, Spa, Sauna, Tennis Court (floodlit), Guest Laundry, Parking (free), 31 rooms.

Room Features: Air-conditioning, Balcony, Tea/coffee making facilities, Microwave, Ironing facilities, Hair dryer, Safe.

Max Capacity: Deluxe Queen – 2.



FREE



^{*}Prices are a guide only, subject to change and availability and are in Australian Dollars. From prices for accommodation are per room per night for 2 people, unless otherwise specified and based on the lowest room category for travel in low season. Prices for tours and transfers are per person, unless otherwise specified. For full terms and conditions including pricing and conditions, refer to the Booking Conditions at the back of this brochure.

DISCOVERY PARKS – BYRON BAY



Deluxe Safari Tent

399 Ewingsdale Road, Byron Bay
MAP PAGE 51 REF. 2

From **\$182***

- ❖ Perfect for families
- ❖ Set among tropical gardens and lakes adjacent to Belongil Creek
- ❖ Just a short walk to nearby beaches

Location: Surrounded by beaches and lush hinterland, within walking distance to the beach and cafés and just two kilometres from the centre of Byron Bay. Distances: Beach 2.7km Town centre 2km.

Property Features: Pools (2), Café, Waterpark, Bouncing pillow, Camp kitchen, Barbecue area, Tennis court, Bicycle hire, Kids club 0-12 years (free), Guest laundry, Parking (free), 74 rooms.

Room Features: Air-conditioning, Balcony, Tea/coffee making facilities, Kitchen with microwave, Hair dryer.

Max Capacity: Deluxe Safari Tent/Superior 2 Bedroom Lakeside Cabin – 4, Deluxe Studio Cabin – 2, Superior 2 Bedroom Cabin/Deluxe 2 Bedroom Cabin – 6.



DISCOVERY PARKS – BALLINA



Deluxe 2 Bedroom Cabin

25 Fenwick Drive, Ballina
MAP PAGE 51 REF. 1

From **\$182***

- ❖ Kids will love the bouncing pillow and waterpark
- ❖ Easy access to Ballina's river walks and pathways
- ❖ Range of accommodation available including cabins on the water

Location: Situated in the Northern Rivers region, moments from the Richmond River and Ballina town centre. Distances: Beach 1km, Town centre 5km.

Property Features: Pool, Waterpark, Barbecue area, Games room, Mini golf, Kids club 5-12 years (extra charge), Children's playground, Gym, Guest laundry, Parking (free), 14 rooms.

Room Features: Air-conditioning, Balcony or patio, Kitchen with microwave, Tea/coffee making facilities.

Max Capacity: Deluxe 2 Bedroom Cabin – 5, Deluxe 2 Bedroom Waterfront Cabin – 6, Deluxe 3 Bedroom Cabin/Deluxe 3 Bedroom Waterfront Cabin – 9.



Deluxe 2 Bedroom Waterfront Cabin



COASTAL NEW SOUTH WALES

The state's beautiful coastline has sparkling beaches, delightful lakes, lush World Heritage Listed rainforests and relaxed beach towns all waiting to be explored. These coastal centres offer so much do – fishing, boating, surfing, kayaking, stand-up paddle boarding, hiking and dining of fresh seafood and produce.

SEE

- Try your luck at spotting whales migrating off the coast

DO

- Swim in one of the many picture-perfect ocean baths
- Stroll along the scenic clifftop Memorial Walk in Newcastle, dedicated to WWI soldiers
- Go stand-up paddle boarding on the protected waters of Merimbula

EAT & DRINK

- Dine on fresh seafood at the waterfront The Point Restaurant in Port Stephens

WHAT'S ON

Newcastle 500 V8 Supercars

March (dates to be confirmed)



Stockton Bight Sand Dunes, Port Stephens

Destination Port Stephens



REF.	APARTMENTS	PAGE
1	Adina Apartment Hotel Wollongong ♦♦♦♦◇	57
2	Bangalay Luxury Villas ♦♦♦♦◇	57
3	Coast Resort Merimbula ♦♦♦♦◇	57
4	NRMA Darlington Beach Holiday Resort ♦♦♦♦◇	55
5	Oaks Port Stephens Pacific Blue Resort ♦♦♦♦◇	56
REF.	HOTELS	PAGE
5	Anchorage Port Stephens ♦♦♦♦◇	55
6	Sanctuary Resort Coffs Harbour ♦♦♦♦	55
7	Lincoln Downs Resort Batemans Bay, BW Signature Collection by Best Western ♦♦♦♦◇	57
8	NOAH'S on the Beach ♦♦♦♦	56
8	Rydges Newcastle ♦♦♦♦◇	56
9	Rydges Port Macquarie ♦♦♦♦◇	55



EXPRESS WHALE WATCH CRUISE

Merimbula is a fantastic place to view whales. From late August to November Humpback whales can be seen on their southern migration to Antarctica for the summer months. You may also see Southern Right, Minkes, Brydes, Orcas and Blue whales. The stunning coastline provides a beautiful backdrop for your photos.

Learn about the life cycle and threats facing whales from the passionate crew as you cruise in comfort. The purpose built catamaran with indoor/outdoor seating and three viewing decks offers 360 degree views allowing you to see these majestic animals at play.

Includes:

- 2 hours 30 minute cruise
- Informative commentary
- Morning tea or afternoon tea

Operator: Merimbula Marina

Duration: 2 hours 30 minutes

Departs: Daily from Merimbula Marina at 10am, 1pm (Aug – Nov)

Concession and family prices also available.

	Adult	Child 2-16 yrs
1 Aug – 30 Nov 21	\$69*	\$50*

*Prices are a guide only, subject to change and availability and are in Australian Dollars. From prices for accommodation are per room per night for 2 people, unless otherwise specified and based on the lowest room category for travel in low season. Prices for tours and transfers are per person, unless otherwise specified. For full terms and conditions including pricing and conditions, refer to the Booking Conditions at the back of this brochure.

COASTAL NEW SOUTH WALES HOTELS & APARTMENTS

SANCTUARY RESORT COFFS HARBOUR

◆◆◆◆



Executive King

250 Pacific Highway, North Boambee Valley, Coffs Harbour
MAP PAGE 54 REF. 6

From **\$171***

- ❖ Motel accommodation in a natural bushland setting
- ❖ Outdoor swimming pool with waterslide
- ❖ Superior Family room features a well-equipped kitchen

Location: Set back from the Pacific Highway, within driving distance of the Coffs Harbour Airport and city centre. Distances: Beach 5.2km, Town centre 1.6km.

Property Features: Pool, Restaurant, Bar, Room service, Exercise equipment, Tennis (half court), Sauna, Barbecue area, Guest Laundry, Parking (free), 40 rooms.

Room Features: Air-conditioning, Balcony, Kitchen with microwave (Superior Family), Tea/coffee making facilities, Cable TV, Ironing facilities, Hair dryer.

Max Capacity: Executive King – 2, Superior Family – 4.



FREE

NRMA DARLINGTON BEACH HOLIDAY RESORT, ARRAWARRA

◆◆◆◆◆



104-134 Eggins Drive, Arrawarra
MAP PAGE 54 REF. 4

From **\$127*^**

- ❖ Perfect for families with water slides, bouncing pillows and a BMX track
- ❖ 9 hole golf course
- ❖ Self-contained villas set on 110 acres of coastal forest

Location: Spanning over 110 acres just north of Coffs Harbour on the northern New South Wales coast. Distances: Beach 700m, Town centre 2.6km.

Property Features: Pools (4), Restaurant, Spa, Tennis courts (2), Children's playground, Bicycle hire, Golf course (9 hole), BMX track, Bouncing pillow, Games room, Convenience store, Guest laundry, 47 rooms.

Room Features: Air-conditioning, Kitchen with microwave, Tea/coffee making facilities, Spa bath (Lagoon Spa Villa), DVD player, Cable TV, Ironing facilities, Hair dryer, All rooms non smoking.

Max Capacity: Lagoon Safari Tent – 4, Lagoon Villa – 6, Lagoon Spa Villa – 5, Gumnut Villa – 8.

^Price applies Sun – Thu nights.



FREE



ANCHORAGE PORT STEPHENS

◆◆◆◆◆



Anchorage

Corlette Point Road, Port Stephens
MAP PAGE 54 REF. 5

From **\$339***

- ❖ Two restaurants on the water's edge
- ❖ Adults only pool
- ❖ Hamptons-style rooms with private balconies and marina views

Includes full breakfast daily.

Location: Waterfront location overlooking one of the beautiful shores of Port Stephens. Distances: Beach 20m, Shop 3km.

Property Features: Wi-Fi (common areas – extra charge), Pools (2 – heated), Spa, Restaurants (2), Bar, Room service, Day spa, Sauna, Parking (free), 81 rooms.

Room Features: Free Wi-Fi, Air-conditioning, Balcony, Tea/coffee making facilities, Mini bar, Cable TV, Ironing facilities, Hair dryer.

Max Capacity: Anchorage – 2, Loft Suite – 3.

RYDGES PORT MACQUARIE

◆◆◆◆◆



1 Hay Street, Port Macquarie
MAP PAGE 54 REF. 9

From **\$239***

- ❖ Right on the Hastings River in the heart of Port Macquarie
- ❖ Large pool area which overlooks the water
- ❖ Waterfront dining at Zebu Bar & Restaurant

Location: In the town centre, an ideal location between Sydney and Brisbane. Distances: Beach 850m, Town centre 250m.

Property Features: Pool (heated), Spa, Restaurant, Café, Bar, Room service, Gym, Bicycle hire (free), Lift, Laundry/dry cleaning service, 24 hour reception, Parking (undercover – extra charge), 117 rooms.

Room Features: Air-conditioning, Tea/coffee making facilities, Mini bar, In-room movies (pay to view), Ironing facilities, Hair dryer, Safe, Non smoking rooms.

Max Capacity: Standard King/Superior King/Deluxe King – 2 adults/1 child, Standard Twin/2 Bedroom Waterview – 2 adults/2 children.



BONUS OFFER



FREE

*Prices are a guide only, subject to change and availability and are in Australian Dollars. From prices for accommodation are per room per night for 2 people, unless otherwise specified and based on the lowest room category for travel in low season. Prices for tours and transfers are per person, unless otherwise specified. For full terms and conditions including pricing and conditions, refer to the Booking Conditions at the back of this brochure.

COASTAL NEW SOUTH WALES HOTELS & APARTMENTS

OAKS PORT STEPHENS PACIFIC BLUE RESORT

◆◆◆◆◆



Hotel

265 Sandy Point Road, Salamander Bay, Port Stephens

MAP PAGE 54 REF. 5

From **\$167***

- ◆ Home to the largest swimming pool in Australia which surrounds the resort
- ◆ Rooms with lagoon view balconies, pool access and private plunge pools
- ◆ Spacious self-contained apartments, great for families

Location: Positioned among the best resorts in the holiday haven of Salamander Bay, surrounded by an array of restaurants, cafés and shops. Distances: Beach 1km, Shop 100m.

Property Features: Pools (2 – 1 lagoon style with island beach and children's area, 1 heated lap), Day spa, Steam room, Gym, Tennis courts (2 – floodlit), Guest laundry, Parking (free), 215 rooms.

Room Features: Private plunge pool (2 and 3 Bedroom), Air-conditioning, Balcony, Kitchen (1, 2 and 3 Bedroom), Tea/coffee making facilities.

Max Capacity: Hotel/1 Bedroom Hotel – 3, 1 Bedroom Lagoon/1 Bedroom Swimout/ Studio Lagoon/Studio Swimout – 2, 2 Bedroom Lagoon/2 Bedroom Plunge Pool – 5, 2 Bedroom Lagoon Spa/2 Bedroom Swimout – 4, 3 Bedroom Plunge Pool – 7.



1 Bedroom Swimout



2 Bedroom Lagoon Spa

NOAH'S ON THE BEACH, NEWCASTLE

◆◆◆◆◆



29 Zaara Street, Newcastle

MAP PAGE 54 REF. 8

From **\$244***

- ◆ Beachfront location, walking distance to the ocean baths
- ◆ Rooms with balconies offering spectacular ocean views
- ◆ Beachfront restaurant with à la carte and casual dining, open seven days

Location: Directly opposite Newcastle Beach and within walking distance of a number of local attractions, cafés, restaurants and shopping. Distances: Beachfront, City centre 650m.

Property Features: Restaurant, Bar, Room service, Dry cleaning service, Guest laundry, 24 hour reception, Non smoking, Parking (free), 91 rooms.

Room Features: Air-conditioning, Balcony, Tea/coffee making facilities, Mini bar, Cable TV, Hair dryer, Ironing facilities.

Max Capacity: Standard/Twin Ocean View – 2 adults/1 child, Harbour View/Low Ocean View/Mid Ocean View/High Ocean View – 2.



RYDGES NEWCASTLE

◆◆◆◆◆



Cityside Suite

Wharf Road, Newcastle

MAP PAGE 54 REF. 8

From **\$257***

- ◆ Absolute waterfront location close to museums and beaches
- ◆ Modern Australian dining overlooking the water
- ◆ Large suites with gorgeous views of the harbour or city

Location: Sitting among the waterfront boutiques, cafés, bars and eateries of the iconic Honeysuckle Promenade. Distances: Riverfront, City centre 500m.

Property Features: Pool, Restaurant, Bar, Room service, Gym, Valet parking (extra charge), 175 rooms.

Room Features: Air-conditioning, Mini bar, Tea/coffee making facilities, Hair dryer, Ironing facilities.

Max Capacity: Cityside Suite/Harbourside Suite – 3 adults or 2 adults/2 children.



*Prices are a guide only, subject to change and availability and are in Australian Dollars. From prices for accommodation are per room per night for 2 people, unless otherwise specified and based on the lowest room category for travel in low season. Prices for tours and transfers are per person, unless otherwise specified. For full terms and conditions including pricing and conditions, refer to the Booking Conditions at the back of this brochure.

COASTAL NEW SOUTH WALES HOTELS & APARTMENTS

ADINA APARTMENT HOTEL WOLLONGONG



Studio

19 Market Street, Wollongong
MAP PAGE 54 REF. 1

From **\$182***

- ❖ Spacious self-contained apartments
- ❖ Outdoor pool area, fitness room and sauna
- ❖ Within walking distance to local restaurants and shops

Location: In the heart of the city, walking distance to the beautiful beaches. Distances: Beach 500m, Town centre 600m.

Property Features: Pool, Spa, Exercise equipment, Sauna, Dry Cleaning service, Guest laundry, 24 hour reception, Parking (free), 71 rooms.

Room Features: Air-conditioning, Balcony, Kitchen with dishwasher (1 and 2 Bedroom), Microwave, Tea/coffee making facilities, In-room movies (pay to view), Washer/dryer (1 and 2 Bedroom) Ironing facilities, Hair dryer, Safe.

Max Capacity: Studio/1 Bedroom – 3, 2 Bedroom – 5.



FREE

BANGALAY LUXURY VILLAS, SHOALHAVEN HEADS



1 Bedroom Villa Garden View

30 Staples Street, Shoalhaven Heads
MAP PAGE 54 REF. 2

From **\$490*^**

- ❖ Luxury villas set among the Bangalay Sand Forest
 - ❖ Close to local walking tracks
 - ❖ Bangalay Dining serves fresh local and regional produce
- Includes full breakfast daily.**

Location: Only 300 metres from Seven Mile Beach and a short drive to the boutique towns of Berry, Kangaroo Valley and Kiama. Distances: Beach 300m, Town centre 1km.

Property Features: Pool (heated), Restaurant, Bar, Parking (free), 16 rooms.

Room Features: Air-conditioning, Patio, Kitchen with dishwasher and microwave, Tea/coffee making facilities, Washer/dryer, Ironing facilities, Hair dryer.

Max Capacity: 1 Bedroom Villa Garden View/1 Bedroom Villa Golf View – 4, 2 Bedroom Villa Garden View – 6.

^Price applies Mon – Thu nights.



FREE

COAST RESORT MERIMBULA



1 Bedroom

68/1 Elizabeth Street, Merimbula
MAP PAGE 54 REF. 3

From **\$341***

- ❖ Two heated swimming pools
- ❖ Electric car charging facilities
- ❖ Spacious living and entertainment areas with covered balconies

Location: Spread across two scenic hectares on the peninsula between the idyllic Merimbula Lake and Merimbula Beach. Distances: Beach 50m, Town centre 100m.

Property Features: Pools (2), Barbecue areas (2), Tennis court, Tesla PlugShare, Non smoking, Parking (undercover – free), 50 rooms.

Room Features: Air-conditioning, Balcony, Kitchen with microwave and dishwasher, Tea/coffee making facilities, Cable TV, DVD player, Laundry, Ironing facilities, Hair dryer.

Max Capacity: 1 Bedroom – 2 adults/1 child, 2 Bedroom – 3 adults/2 children, 3 Bedroom Townhouse – 4 adults/3 children.

LINCOLN DOWNS RESORT BATEMANS BAY, BW SIGNATURE COLLECTION BY BEST WESTERN



Superior Queen

11683 Princes Highway, Batemans Bay
MAP PAGE 54 REF. 7

From **\$160***

- ❖ Boutique country retreat overlooking a private lake and English-style gardens
- ❖ Outdoor heated pool, tennis courts and gym
- ❖ Rooms feature floor-to-ceiling windows with beautiful garden views

Location: Only 700 metres from both Batemans Bay town centre and Surfside Beach. Distances: Beach 700m, Town centre 1km.

Property Features: Pool (heated outdoor), Bar, Restaurant, Room service, Tennis court, Gym, Guest Laundry, Parking (free), 32 rooms.

Room Features: Air-conditioning, Tea/coffee making facilities, Coffee pod machine, Mini bar, Cable TV, Hair dryer.

Max Capacity: Superior Queen/Executive Queen – 2, 2 Bedroom Family Suite – 4.



FREE

*Prices are a guide only, subject to change and availability and are in Australian Dollars. From prices for accommodation are per room per night for 2 people, unless otherwise specified and based on the lowest room category for travel in low season. Prices for tours and transfers are per person, unless otherwise specified. For full terms and conditions including pricing and conditions, refer to the Booking Conditions at the back of this brochure.

HUNTER VALLEY

The Hunter Valley is best known for its wine but there's so much more to this picturesque region. Just two hours by car from Sydney, you'll find beautiful scenery and charming villages. There's plenty to do with golf courses, day spas and more. The Hunter is the ultimate holiday destination for wine lovers. There are over one hundred wineries and cellar doors to explore!

SEE

- See manicured gardens, hedge mazes, waterfalls, statues and murals at the beautiful Hunter Valley Gardens

DO

- Discover the historic and charming towns of Maitland, Paterson and Morpeth

EAT & DRINK

- Taste wines at well-established vineyards such as Tulloch and Lindeman
- Sample the many cheeses available at the Smelly Cheese Shop
- Dine at hatted restaurants including Muse Kitchen and Bistro Molines

WHAT'S ON

Wine & Food Festival
19 June

Hunter Valley Gardens Christmas Lights
5 November to 26 January



Tinklers Wine, Pokolbin

Destination NSW

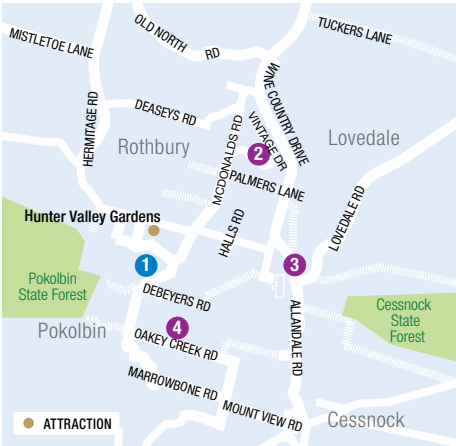

Hunter Valley Gardens, Pokolbin

Destination NSW

REF.	APARTMENTS	PAGE
1	Cypress Lakes Resort by Oaks ♦♦♦♦	58
REF.	HOTELS	PAGE
2	Château Élan Hunter Valley ♦♦♦♦	59
3	Crowne Plaza Resort Hunter Valley ♦♦♦♦♦	59
4	voco Kirkton Park Hunter Valley ♦♦♦♦♦	58

CYPRESS LAKES RESORT BY OAKS



Corner McDonalds & Thompsons Roads, Pokolbin
MAP PAGE 58 REF. 1

From **\$260***

- ❖ Modern villas with private balconies overlooking bushland and golf course
- ❖ Features three pools, golf and country club and two bars
- ❖ Close to wineries and Hunter Valley Gardens

Location: Nestled in 300 acres of bushland in the Hunter Valley, a short distance from Hunter Valley Gardens. Distances: Hunter Valley Gardens 1.5km, Cessnock 12km.
Property Features: Golf course (18 hole), Pools (3), Spa, Restaurant, Bar, Gym, Tennis courts (2), 24 hour reception, Parking (free), Free resort shuttle bus service, 154 rooms.
Room Features: Air-conditioning, Balcony, Ironing facilities, Cable TV, Limited cooking facilities.
Max Capacity: 1 Bedroom Villa/1 Bedroom Premier Villa – 3, 2 Bedroom Villa/2 Bedroom Premier Villa – 5, 3 Bedroom Villa/3 Bedroom Premier Villa – 7.

VOCO KIRKTON PARK HUNTER VALLEY



336 Oakley Creek Road, Pokolbin
MAP PAGE 58 REF. 4

From **\$323*^**

- ❖ Elegant manor estate set on 70 acres of stunning countryside
- ❖ Perfect for couples wanting a romantic escape
- ❖ Visit the Cellar Doors and taste delicious Australian wines

Location: In the heart of Pokolbin and surrounded by wineries and acclaimed restaurants. Distances: Hunter Valley Gardens 8.5km, Cessnock 7km.
Property Features: Pool (heated indoor), Spa, Restaurants (2), Bar, Gym, Sauna, 24 hour reception, Parking (free), 70 rooms.
Room Features: Air-conditioning, Tea/coffee making facilities, Mini bar, Cable TV, Ironing facilities, Hair dryer.
Max Capacity: Deluxe – 2 adults/2 children, Superior – 2.
^Price applies Sun – Fri nights.



*Prices are a guide only, subject to change and availability and are in Australian Dollars. From prices for accommodation are per room per night for 2 people, unless otherwise specified and based on the lowest room category for travel in low season. Prices for tours and transfers are per person, unless otherwise specified. For full terms and conditions including pricing and conditions, refer to the Booking Conditions at the back of this brochure.

CROWNE PLAZA RESORT HUNTER VALLEY

◆◆◆◆◆



Villa Guest Room

430 Wine Country Drive, Lovedale
MAP PAGE 58 REF. 3

From **\$238***

- ◆ Large outdoor heated swimming pool surrounded by quiet gardens
- ◆ Spa sanctuary and 18 hole golf course
- ◆ Bicycle hire available to explore vineyards and countryside

Location: Located with easy access to wineries, cheese and chocolate factories and local attractions. Distances: Hunter Valley Gardens 5km, Cessnock 6.5km.

Property Features: Golf course (18 hole), Golf Pro, Micro-beer brewery, Pools (2 – 1 adults only), Spa, Restaurants (2), Café, Bar, 24 hour room service, Hair salon, Kids club 3-12 years (operating school holidays – extra charge), Ubika Day Spa, Gym, Tennis courts (2), Basketball court, Volleyball court, Parking (free), 414 rooms.

Room Features: Air-conditioning, Balcony or patio, Tea/coffee making facilities, Limited cooking facilities (Villa), Cable TV, In-room movies (pay to view).

Max Capacity: Villa Guest Room – 2, Resort Room/1 Bedroom Villa – 3 adults or 2 adults/2 children, 2 Bedroom Villa – 4, 3 Bedroom Villa – 6.



CHÂTEAU ÉLAN HUNTER VALLEY

◆◆◆◆◆



Villa Studio

Vintage Drive, Rothbury
MAP PAGE 58 REF. 2

From **\$238*^**

- ◆ Greg Norman-designed 18 hole golf course
- ◆ All rooms have balconies or terraces with lovely views
- ◆ Large spacious rooms, some with fireplaces

Includes full breakfast daily.

Location: In the heart of the Hunter Valley wine country overlooking fairways and vineyards. Distances: Hunter Valley Gardens 5.9km, Cessnock 15km.

Property Features: Golf course (18 hole), Pool, Spa, Restaurant, Café, Day spa, Gym, Tennis court (floodlit), Parking (free), 100 rooms.

Room Features: Air-conditioning, Balcony or terrace, Tea/coffee making facilities, Coffee pod machine, Mini bar, Cable TV, DVD player, Docking station, Spa bath, Bathrobes, Hair dryer.

Max Capacity: Villa Studio/Spa Suite – 2, 1 Bedroom – 2 adults/2 children.

^Price applies Sun – Thu nights.



*Prices are a guide only, subject to change and availability and are in Australian Dollars. From prices for accommodation are per room per night for 2 people, unless otherwise specified and based on the lowest room category for travel in low season. Prices for tours and transfers are per person, unless otherwise specified. For full terms and conditions including pricing and conditions, refer to the Booking Conditions at the back of this brochure.



Jamison Valley, Blue Mountains

Tourism Australia

BLUE MOUNTAINS & SURROUNDS

Home to the grand Three Sisters, plunging Jamison Valley and cascading Wentworth Falls, the Blue Mountains feels like another world away, yet it's less than a two hour drive from Sydney. Spend time at Scenic World, visit local villages, experience country hospitality and dine on delicious local produce.

SEE

- Take in the best views from Wentworth Falls, Govetts Leap or Echo Point lookouts

DO

- Take a ride on the Railway, Skyway and Cableway at Scenic World
- Visit the Waradah Aboriginal Centre to learn about local indigenous culture
- Explore the underground rivers and limestone formations of Jenolan Caves

EAT & DRINK

- Grab a bite to eat at Leura Garage, a popular restaurant housed in a converted mechanic's garage

WHAT'S ON

Winter Magic Festival

19 June

Blue Mountains Music Festival

18 to 20 March



Three Sisters, Blue Mountains

REF.	HOTELS	PAGE
1	The Carrington Hotel ♦♦♦♦	61
2	Emirates One&Only Wolgan Valley ♦♦♦♦♦	62
3	Fairmont Resort & Spa Blue Mountains – MGallery by Sofitel ♦♦♦♦♦	61
4	Nesuto Leura Gardens Hotel ♦♦♦♦	61

THE CARRINGTON HOTEL

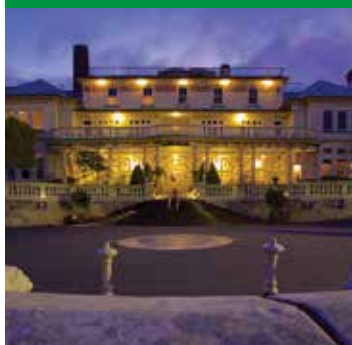

Colonial

15-47 Katoomba Street, Katoomba
MAP PAGE 60 REF. 1

From **\$218**^{*^}

- ❖ An iconic Heritage Listed building with grand architecture and elegant interiors
 - ❖ Eco-friendly hotel
 - ❖ Magnificent Victorian Grand Dining Room hosts weekly high tea
- Includes light breakfast daily.**

Location: In the heart of Katoomba and only a short walk to Katoomba Railway Station and a short drive to the Three Sisters. Distances: Town centre 50m, Three Sisters 2.5km.

Property Features: Restaurants (2), Bars (3), Billiards room, Guest lounge, Library, DVD library, Fireplace, 24 hour reception, Non smoking, Parking (free), 55 rooms.

Room Features: Tea/coffee making facilities, Ironing facilities, Hair dryer.

Max Capacity: Colonial/Premier Spa View – 3, Junior Suite – 4.

^Price applies Sun – Fri nights.



NESUTO LEURA GARDENS HOTEL

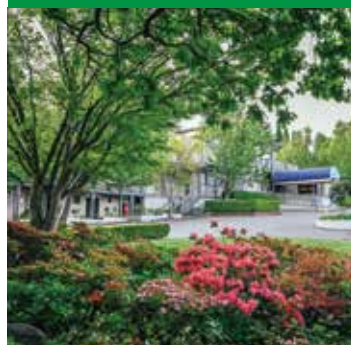

Standard

20-28 Fitzroy Street, Leura
MAP PAGE 60 REF. 4

From **\$186**^{*^}

- ❖ Set on four and a half acres of landscaped gardens
 - ❖ The Olive Tree Restaurant offers views over the gardens and golf course
 - ❖ Rooms are spacious with modern amenities
- Includes breakfast daily.**

Location: Just a few minutes' drive to Leura village and close to the Three Sisters and other attractions. Distances: Town centre 1.8km, Three Sisters 5.5km.

Property Features: Pool, Restaurant, Bar, Barbecue, Fireplace, Games room, Billiards table, Table tennis, Children's play area, Library, DVD library, Guest laundry, Non smoking, Parking (free), 45 rooms.

Room Features: Air-conditioning, Tea/coffee making facilities, Microwave (on request), Cable TV, DVD player (on request), Ironing facilities, Hair dryer.

Max Capacity: Standard/Superior – 2, Family Suite – 4.

^Price applies Sun – Fri nights.



FAIRMONT RESORT & SPA BLUE MOUNTAINS – MGALLERY BY SOFTEL



Standard King

1 Sublime Point Road, Leura
MAP PAGE 60 REF. 3

From **\$283**^{*^}

- ❖ Upscale and award-winning resort in beautiful location
- ❖ Day spa, yoga and well-being menus available for a holistic wellness experience
- ❖ Children will love the merry-go-round, miniature train and ride-on-cars

Location: On the cusp of the Jamison Valley. Distances: Town centre 2.5km, Three Sisters 6.5km.

Property Features: Free Wi-Fi (common areas), Golf course (18 hole), Pool (heated indoor), Spa, Restaurant, Café, Bar, 24 hour room service, Day spa, Tennis court, Cinema, Games room, Children's activities, Children's play area, Library, Gym, Sauna, Lift, 24 hour reception, Non smoking, Parking (undercover – extra charge), 224 rooms.

Room Features: Wi-Fi (extra charge), Air-conditioning, Tea/coffee making facilities, Mini bar, In-room movies (pay to view), Ironing facilities, Bathrobes.

Max Capacity: Standard King/Superior King – 2, Standard 2 Queens/Superior 2 Queens – 4.

^Price applies Sun – Thu nights.



BLUE MOUNTAINS & SURROUNDS HOTELS

EMIRATES ONE&ONLY WOLGAN VALLEY



2600 Wolgan Road, Wolgan Valley
MAP PAGE 60 REF. 2

From **\$2999***

- ❖ Luxury conservation-based resort nestled in the Greater Blue Mountains
- ❖ Horse riding, bushwalking, wildlife safari and conservation activities available
- ❖ Private villas with own pool and veranda
- ❖ Day spa with sauna, steam room and plunge pool facilities
- ❖ Dine on locally sourced produce at The Country Kitchen
- ❖ Enjoy the views from the outdoor terrace while sipping on a cocktail
- ❖ Learn about the rich history of the area on a guided nature walk

Includes all meals and non-alcoholic beverages, beer and wine with meals, in-villa snack bar and two on-site nature-based activities per day.

Location: Located on a 7,000 acre wildlife reserve, a two and a half hour drive from Sydney in the World Heritage Listed Greater Blue Mountains region. Distances: Lithgow 45km.

Property Features: Pool, Restaurants (2), Bar, Wine cellar, 24 hour room service, One&Only Spa (day spa), Fitness centre, Sauna, Steam room, Tennis court, Horse riding, Heritage tours, Guided walks, Boutique, Laundry/dry cleaning service, Lift, 24 hour reception, Parking (free), 40 rooms.

Room Features: Private pool, Air-conditioning, Gas fireplace, Mini bar, Tea/coffee making facilities, In-room movies (free), Cable TV, Smart TV, Docking station, Mountain bikes, Bathrobes, 2 bathrooms (Wollemi Villa), 3 bathrooms (Wolgan Villa), All rooms non smoking.

Max Capacity: Heritage Villa with Sofa Bed – 2 adults/2 children, Wollemi Villa – 5, Wolgan Villa – 7.



Heritage Villa with Sofa Bed



*Prices are a guide only, subject to change and availability and are in Australian Dollars. From prices for accommodation are per room per night for 2 people, unless otherwise specified and based on the lowest room category for travel in low season. Prices for tours and transfers are per person, unless otherwise specified. For full terms and conditions including pricing and conditions, refer to the Booking Conditions at the back of this brochure.



The Living Desert and Sculptures, Broken Hill

Destination NSW

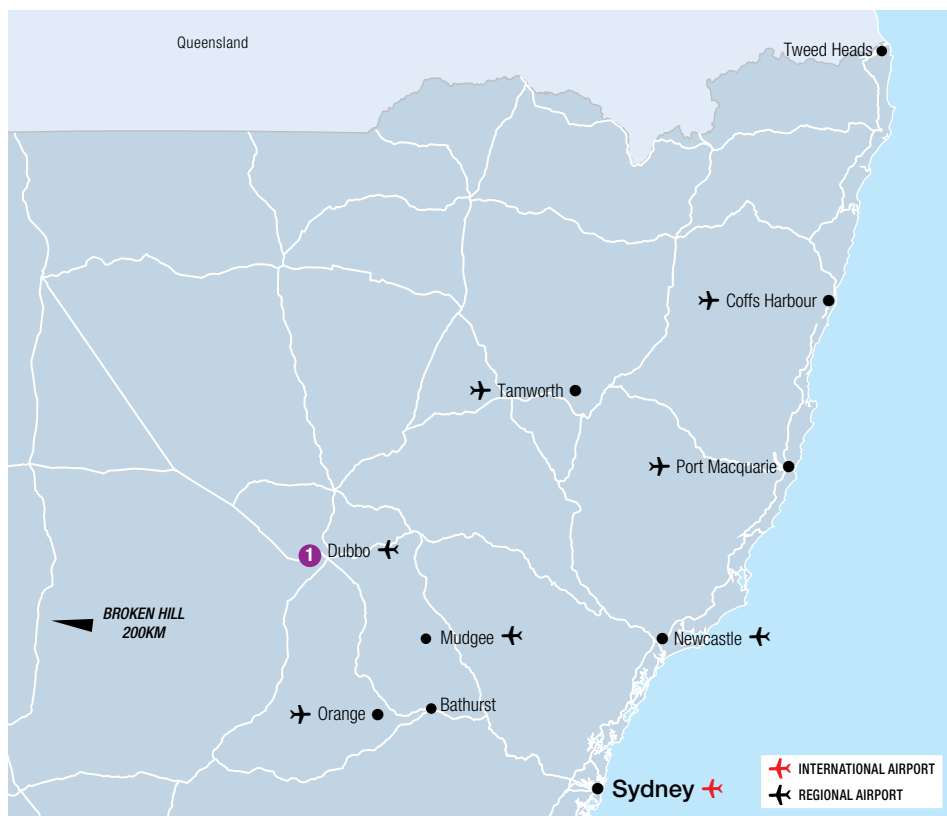

REF.	APARTMENTS	PAGE
1	Discovery Parks – Dubbo ◆◆◆◇	65
REF.	HOTELS	PAGE
1	Taronga Western Plains Zoo – Zoofari Lodge ◆◆◆◆◆	65



Taronga Western Plains Zoo, Dubbo

OUTBACK & COUNTRY NEW SOUTH WALES

With Indigenous heritage and culture, pastoral history, outback towns and iconic waterways, the state's country and outback regions have so much to offer. Broken Hill, one of Australia's most famous outback towns, is a living, breathing time capsule blending modern art and a sprawling desert landscape. Home to the Taronga Western Plains Zoo, Dubbo is located on the Macquarie River and is the perfect setting for a relaxed getaway.

SEE

- Scout for film locations made famous by Mad Max, Mission Impossible and Priscilla Queen of the Desert in and around Broken Hill

DO

- Find yourself surrounded by wildlife on the wide-open plains at Taronga Western Plains Zoo, home to giraffes, meerkats, zebra and rhinoceros
- Wander the chilling corridors of the Old Dubbo Gaol which operated for 119 years

EAT & DRINK

- Have a cold beer and a laugh with the locals at the historic outback Silverton Hotel

WHAT'S ON

Broken Heel Festival, Broken Hill
9 to 13 September

OUTBACK & COUNTRY NEW SOUTH WALES TOURS



BROKEN HILL WANDERER 9 DAYS

Day 1: Broken Hill On arrival, be met by your host and escorted to your accommodation. Stay the next six nights in Broken Hill.

Day 2: Broken Hill (BD) Experience a fascinating tour showcasing the highlights of Australia's first Heritage Listed city. Visit the Miner's Memorial located at the highest point of the Line of Lode, gain exclusive access to the Perilya Broken Hill Mine tour and observe the city's unique architecture. Finish the day with a visit to the Sculpture Symposium at sunset.

Day 3: Broken Hill (BLD) Enjoy a leisurely tour around the Menindee Lakes scheme. Travel to Menindee and on to Kinchega National Park. Enjoy a Wetland Cruise on the 'River Lady'.

Day 4: Broken Hill (BD) After breakfast, visit the famous Royal Flying Doctor Service. In the afternoon visit Australia's liveliest ghost town and setting for many movies. See craft centres, galleries and museums and the historical Silverton Hotel.

Day 5: Broken Hill (BD) After breakfast is a unique experience where you can go underground without actually going under! This afternoon, discover what Broken Hill is becoming famous for – art – with a tour of the local galleries.

Day 6: Broken Hill (B) Today is free to explore at your own pace.

Day 7: Broken Hill to White Cliffs (BLD) Head to Australia's oldest commercial opal fields. See Australia's first solar power station. Visit Red Earth Opal Underground Mine Tour and Showroom for the chance to purchase opals direct from the source. Overnight at White Cliffs Underground Motel.

Day 8: Broken Hill (B) Journey back to Broken Hill and enjoy a free afternoon. Overnight in Broken Hill.

Day 9: Broken Hill (B) Be transferred to the railway station this morning.

(B = breakfast, L = lunch, D = dinner)

TARONGA WESTERN PLAINS ZOO

Go on an expedition to see the wild at Taronga Western Plains Zoo in Dubbo.

With so much to explore, each ticket gives you two days to see amazing wildlife on an unforgettable zoofari. Whether you drive, walk or ride around the zoo on hired bikes or carts (extra charge), it's a fun way to spend time together, away from it all.

You can also choose to stay overnight and hear what the wild gets up to after dark, at Zoofari Lodge. See page 65 for details.

Includes:

- Zoo admission for 2 consecutive days
- 5 kilometre circuit with rare and endangered animals
- 9 Keeper Talks and Animal Feeds daily
- Savannah Visitor Plaza includes Zoo Shop, Zoo Café & Bar and Safari Playground overlooking the Savannah Lake and Primate Islands
- Up close encounters and behind the scenes tours (extra charge)

Operator: Taronga Western Plains Zoo

Open: 9am – 4pm daily



	Adult	Child 4-15 yrs
1 Apr 21 – 31 Mar 22	\$48*	\$28*

From **\$1875[^]** per person twin share

9 DAYS | BROKEN HILL TO BROKEN HILL

OPERATOR: Silver City Tours

TRAVEL TYPE: Coach

DEPARTS: Apr 5, 26 • May 10, 24 • Jun 14
• Jul 19 • Aug 16 • Sep 6, 20 • Oct 4, 18
• Nov 1, 15

HIGHLIGHTS

- Discover the best of Australia's first Heritage Listed city • Enjoy Menindee Lakes wetland cruise on the 'River Lady'
- Visit the famous Royal Flying Doctor Service
- See historic Silverton Hotel
- Visit interesting art galleries and museums
- Experience a stay underground at White Cliffs

INCLUDES

- 7 nights 3½ star accommodation in Broken Hill
- 1 night underground motel accommodation in White Cliffs • Meals as specified
- Experienced driver/guide • Air-conditioned vehicle
- Admission to most attractions
- Transfers between all attractions and accommodation

^Price valid 5 Apr – 15 Nov 21.



DISCOVERY PARKS – DUBBO



Deluxe Safari Tent

154 Whylandra Street, Dubbo
MAP PAGE 63 REF. 1

From **\$162***

- ❖ A great base to explore Taronga Western Plains Zoo
- ❖ Heated swimming pool for year-round access
- ❖ Spacious, well designed cabins with balconies or patios

Location: In country New South Wales, close to Old Dubbo Gaol, Dubbo Observatory and the Western Plains Cultural Centre. Distances: Dubbo 4km.

Property Features: Pool (heated), Waterpark, Barbecue area, Games room, Movie room, Children's playground, BMX track, Guest laundry, Parking (free), 29 rooms.

Room Features: Air-conditioning, Balcony, Limited cooking facilities with microwave, Tea/coffee making facilities.

Max Capacity: Deluxe 2 Bedroom Cabin – 4, Deluxe Safari Tent/Deluxe 3 Bedroom Cabin/Superior 2 Bedroom Cabin/Superior 3 Bedroom Cabin – 6.



Deluxe 2 Bedroom Cabin

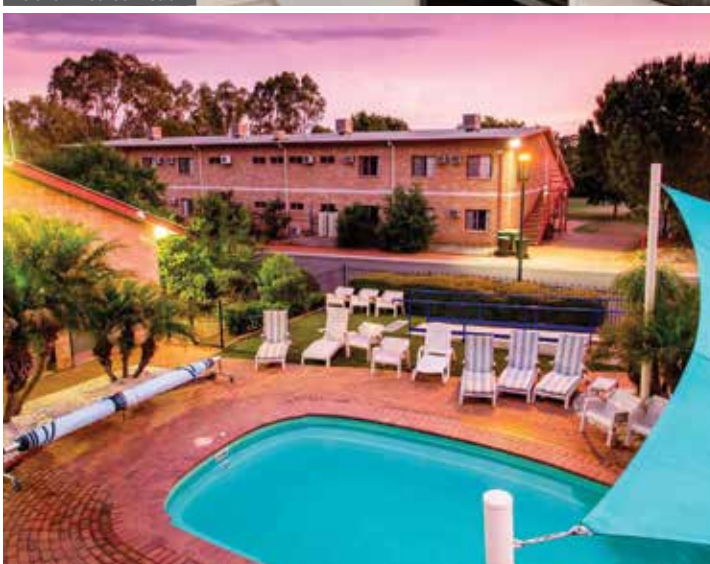

TARONGA WESTERN PLAINS ZOO – ZOOFARI LODGE



Bushland View Lodge

Obley Road, Dubbo
MAP PAGE 63 REF. 1

From **\$728***

- ❖ Unique African-style lodges with views of bushland or animals from private deck
- ❖ Exclusive behind-the-scenes tours of the zoo
- ❖ Great for families

Includes African inspired buffet breakfast and dinner daily, two day admission to Taronga Western Plains Zoo and bicycle hire.

Location: Behind the zoo's African Savannah, surrounded by giraffes, rhinos, ostrich and antelope. Distances: Dubbo 4km.

Property Features: Free Wi-Fi (common areas), Zoo, Pool, Restaurant, Bar, Guest lounge, Campfire, Fireplace, Parking (free), 15 rooms.

Room Features: Air-conditioning, Deck, Tea/coffee making facilities, Mini bar, Refrigerator, All rooms non smoking.

Max Capacity: Bushland View Lodge – 6, Animal View Lodge – 2 adults/2 children.



Animal View Lodge

*Prices are a guide only, subject to change and availability and are in Australian Dollars. From prices for accommodation are per room per night for 2 people, unless otherwise specified and based on the lowest room category for travel in low season. Prices for tours and transfers are per person, unless otherwise specified. For full terms and conditions including pricing and conditions, refer to the Booking Conditions at the back of this brochure.



Australian War Memorial

VisitCanberra

CANBERRA

A vibrant multicultural city, Canberra tells the story of Australia. Discover attractions such as the Australian War Memorial, Parliament House and the National Museum of Australia. The kids will love Questacon – The National Science and Technology Centre. See how athletes train at the Australian Institute of Sport and explore a world in miniature at Cockington Green Gardens. Enjoy a relaxing cruise on Lake Burley Griffin, sample award winning wines at a boutique cellar door and tempt your tastebuds in one of Canberra's funky dining precincts.

SEE

- See the huge flag and mast of Parliament House from below – you can walk beneath it
- Check out the views from Red Hill Lookout or Mount Ainslie

DO

- Be moved by the Last Post Ceremony, held every afternoon at the Australian War Memorial

EAT & DRINK

- Treat yourself with a funky dessert from Space Kitchen
- Dine at hip establishments in the Braddon foodie precinct

WHAT'S ON

Floriade

11 September to 10 October

Enlighten

March (dates to be confirmed)

Canberra Balloon Spectacular

March (dates to be confirmed)



REF.	APARTMENTS	PAGE
1	A by Adina Canberra ♦♦♦♦◇	68
2	Adina Serviced Apartments Canberra Dickson ♦♦♦♦◇	68
3	Pacific Suites Canberra ♦♦♦♦	68
REF.	HOTELS	PAGE
4	Crowne Plaza Canberra ♦♦♦♦◇	68
5	Novotel Canberra ♦♦♦♦◇	69
6	Ovolo Nishi ♦♦♦♦	69
7	QT Canberra ♦♦♦♦◇	69
8	Vibe Hotel Canberra Airport ♦♦♦♦◇	69



People Mover



Premium Sedan

PRIVATE AIRPORT TRANSFERS

Arrive in style with a private car transfer.

With a history of excellence in chauffeured limousines, Royale Limousines is the ultimate in luxury and style. Whether you are travelling for business or pleasure, you are always guaranteed first class service.

At Royale Limousines, the primary concern for all staff, from chauffeurs and coach drivers right through to office and reservations staff, is to ensure that you are not only well looked after, but treated to an experience that exceeds even your best expectations.

The Royale Limousines fleet is made up of luxury vehicles including BMW, Mercedes-Benz, Holden Caprice and Lexus Sedans. Larger groups and tours can be catered for with seven seater mini-buses through to 54 seater luxury coaches, available on request.

This service is available 24 hours a day, 7 days a week. There are no hidden charges for toll ways and traffic jams with Royale Limousines, making your experiences stress free for the entire journey.

Arriving in style to your destination will make your holiday a truly memorable one.

Services Available:

- Airport and dinner transfers
- Short and extended tours available for sightseeing
- Professional, uniformed chauffeur service
- All size vehicles available
- Children catered for

Operator: Royale Limousines

	Sedan 1 to 2 People	Premium Sedan 1 to 2 People	People Mover 1 to 4 People	Mini Coach 1 to 12 People
1 Apr 21 – 31 Mar 22				
Canberra Airport to/ from Canberra CBD	\$101* [^]	\$121* [^]	\$141* [^]	\$200* [^]
Inner City Transfer	\$90* [^]	\$109* [^]	\$126* [^]	\$200* [^]

[^]Price based on per vehicle one way.



LAKE BURLEY GRIFFIN SIGHTSEEING CRUISE

This sightseeing tour is the best way to introduce you to Canberra and her monuments, museums and political battlegrounds. With an informative commentary and experienced crew, it's a great way to see the sights.

Featuring a fully enclosed, air-conditioned lower deck, and outer decks for outdoor cruising, relax and enjoy the picturesque shoreline while cruising Lake Burley Griffin.

Includes:

- 90 minute cruise
- Informative commentary

Operator: MV Southern Cross Cruises

Duration: 90 minutes

Departs: Sat to Sun from Kingston Foreshore at 9:30am, Queen Elizabeth Terrace at 9:45am, Lotus Bay Mariner Place at 10am



LAKE BURLEY GRIFFIN LUNCH & DINNER CRUISES

Enjoy fine food, elegance and ambience, plus wonderful views of Lake Burley Griffin. The Sunday Lunch Cruise and Thursday Dinner Cruise are the ultimate Canberra experiences. Enjoy an outstanding three course meal with ever-changing views and Canberra's best sights as your backdrop. A full bar service is also available on board at an extra cost.

Includes:

- 3 course lunch or dinner
- Informative commentary

Operator: MV Southern Cross Cruises

Duration: 3 hours

Departs: From Lotus Bay Jetty, Yarralumla
Lunch Cruise: Sun at 12 noon
Dinner Cruise: Thu at 7pm



NATIONAL MUSEUM OF AUSTRALIA

Australia's stories come alive at the National Museum of Australia, on the shores of Canberra's Lake Burley Griffin. The museum's stunning architecture provides an extraordinary place to explore the rich and diverse stories of Australia and its people. Take a guided tour, visit the virtual reality studio or one of the many temporary exhibitions.

Includes:

- Building & Architecture Tour

Operator: National Museum of Australia

Duration: 60 minutes

Departs: Daily at 10am, 2pm

Ultimate Museum Experience, Big Histories Tour, Access all Areas Expedition and Virtual Reality Experience prices also available.

	Adult	Child 4-13 yrs
1 Apr 21 – 31 Mar 22	\$22*	\$10*

	Adult	Child 4-13 yrs
1 Apr 21 – 31 Mar 22	\$80*	\$30*

	Adult	Child 5-16 yrs
1 Apr 21 – 31 Mar 22	\$15*	\$10*

*Prices are a guide only, subject to change and availability and are in Australian Dollars. From prices for accommodation are per room per night for 2 people, unless otherwise specified and based on the lowest room category for travel in low season. Prices for tours and transfers are per person, unless otherwise specified. For full terms and conditions including pricing and conditions, refer to the Booking Conditions at the back of this brochure.

CANBERRA HOTELS & APARTMENTS

PACIFIC SUITES CANBERRA

◆◆◆◆



100 Northbourne Avenue, Braddon
MAP PAGE 66 REF. 3

From **\$193***

- ◆ Located in Braddon, Canberra's vibrant shopping and foodie precinct
- ◆ Some of the largest serviced apartments in Canberra, all with king beds
- ◆ Large outdoor lap pool

Location: Central and convenient location to the CBD and most national attractions. Distances: City centre 300m, Capital Hill 6km, Airport 9km.

Property Features: Pool, Gym, Laundry/dry cleaning service, Lift, Non smoking, 24 hour reception, Parking (undercover – extra charge), 153 rooms.

Room Features: Air-conditioning, Balcony, Kitchen with microwave and dishwasher, Smart TV, Streaming service (free), Washer/dryer, Ironing facilities, Hair dryer.

Max Capacity: 1 Bedroom – 3, 2 Bedroom – 5, 2 Bedroom Family – 7.



FREE

A BY ADINA CANBERRA

◆◆◆◆◆



Studio



1 Bedroom

1 Constitution Avenue, Canberra
MAP PAGE 66 REF. 1

From **\$186*^**

- ◆ Walking distance to Canberra's restaurants and shops
- ◆ Luxury studio and apartment style accommodation with superior amenities
- ◆ Complimentary nightly social happy hour for Destination A room guests

Location: Perfectly positioned in the CBD and close to the National Gallery of Australia and Lake Burley Griffin. Distances: City centre 450m, Capital Hill 3.3km, Airport 9.2km.

Property Features: Gym, 24 hour reception, Laundry/dry cleaning service, Lift, Non smoking, Parking (undercover-extra charge), 130 rooms.

Room Features: Air-conditioning, Limited cooking facilities (Studio), Kitchen with dishwasher (1 Bedroom), Microwave, Tea/coffee making facilities, Coffee pod machine, Mini-bar, Washer/dryer (1 Bedroom), Ironing facilities, Hair dryer, Safe.

Max Capacity: Studio/Destination A Studio/1 Bedroom/Destination A 1 Bedroom – 2.

^Price applies Fri – Sat nights.



FREE NIGHTS

FREE

ACCESSIBLE

ADINA SERVICED APARTMENTS CANBERRA DICKSON

◆◆◆◆◆



Guest Room

45 Doering Street, Dickson
MAP PAGE 66 REF. 2

From **\$172*^**

- ◆ A short drive to Canberra's nature reserves and lookouts
- ◆ Walking distance to restaurants and shopping
- ◆ Spacious light-filled rooms with balcony

Location: A short drive to Canberra CBD and situated in one of the city's premier retail precincts. Distances: City centre 2.9km, Capital Hill 7.4km, Airport 9.5km.

Property Features: Café, Lift, Non smoking, Parking (extra charge), 128 rooms.

Room Features: Air-conditioning, Balcony, Kitchen (1 Bedroom), Tea/coffee making facilities, Cable TV, In-room movies (pay to view), Docking station, Hair dryer, Ironing facilities, Washer/dryer.

Max Capacity: Guest Room – 2, 1 Bedroom – 3.

^Price applies Fri – Sun nights.



FREE

CROWNE PLAZA CANBERRA

◆◆◆◆◆



Standard

1 Binara Street, Canberra
MAP PAGE 66 REF. 4

From **\$246***

- ◆ Spacious rooms overlooking Canberra city or tranquil gardens
- ◆ Dedicated quiet zone rooms
- ◆ Great for couples

Location: In the heart of the CBD within walking distance of the city's shopping, dining and entertainment districts. Distances: City centre 750m, Capital Hill 3.4km, Airport 6.5km.

Property Features: Pool (outdoor, seasonal), Restaurant, Bar, 24 hour room service, Fitness centre, Sauna, Bicycle hire, 24 hour reception, Parking (extra charge), Valet parking (extra charge), 296 rooms.

Room Features: Air-conditioning, Tea/coffee making facilities, Mini bar, Cable TV, Ironing facilities, Safe.

Max Capacity: Standard/Deluxe – 3 adults or 2 adults/2 children.



FREE NIGHTS

BONUS OFFER

FREE

ACCESSIBLE

NOVOTEL CANBERRA



Standard

65 Northbourne Avenue, Canberra
MAP PAGE 66 REF. 5

From **\$189**^{*^}

- ❖ Close to Canberra's best restaurants, bars and shops
- ❖ Popular dining venue, First Edition Bar & Dining overlooks Northbourne Avenue
- ❖ 1 Bedroom apartments with cooking facilities available

Location: Within 200 metres walking distance to Canberra's public transport hub. Distances: City centre 200m, Capital Hill 3km, Airport 8km.

Property Features: Wi-Fi (common areas – extra charge), Pool (heated indoor), Spa, Restaurant, Bar, 24 hour room service, Gym, Sauna, Bicycle hire, Children's play area, Laundry/dry cleaning service, Lift, 24 hour reception, Non smoking, Parking (undercover – extra charge), 286 rooms.

Room Features: Wi-Fi (extra charge), Air-conditioning, Limited cooking facilities including microwave (1 Bedroom), Tea/coffee making facilities, Mini bar, Ironing facilities, Hair dryer, Safe.

Max Capacity: Standard – 4 adults/3 children, 1 Bedroom – 2 adults/1 child.

[^]Price applies Fri – Sun nights.



QT CANBERRA



QT King

1 London Circuit, Canberra
MAP PAGE 66 REF. 7

From **\$204**^{*^}

- ❖ Luxury designer hotel near Lake Burley Griffin, dining and shopping
- ❖ Sophisticated restaurant, members lounge and speakeasy bar
- ❖ Rooms feature designer décor and modern conveniences

Location: Across the lake from Canberra's national attractions in the cultural arts precinct of New Acton. Close to restaurants and bars in central Canberra. Distances: City centre 1km, Capital Hill 2.5km, Airport 7.5km.

Property Features: Sundeck, Restaurant, Bar, 24 hour room service, Bicycle hire, Barbershop, Laundry/dry cleaning service, Lift, 24 hour reception, Non smoking, Parking (undercover – extra charge), 205 rooms.

Room Features: Air-conditioning, Balcony, Tea/coffee making facilities, Mini bar, Cable TV, In-room movies (free), Ironing facilities, Hair dryer, Bathrobes.

Max Capacity: QT Twin – 2, QT King/QT Superior King – 3.

[^]Price applies Fri – Sun nights.



OVOLO NISHI

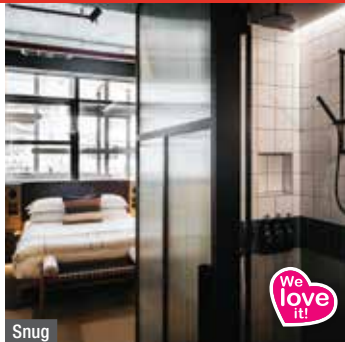

Snug

25 Edinburgh Avenue, Canberra
MAP PAGE 66 REF. 6

From **\$270**^{*}

- ❖ A luxury boutique hotel in the heart of Canberra
- ❖ Stylish rooms with unique vintage furnishings and original artworks
- ❖ Sundowner drinks at the hotel bar each evening

Includes light breakfast daily and free mini bar.

Location: In the heart of the CBD, surrounded by a wide variety of restaurants and shops. Distances: City centre 1.2km, Capital Hill 5km, Airport 9.2km.

Property Features: Restaurant, Bar, Gym, Bicycle hire (free), Library, Laundry/dry cleaning service, 24 hour reception, Non smoking, Parking (extra charge), 68 rooms.

Room Features: Air-conditioning, Tea/coffee making facilities, Min bar, iPad, Smart TV, Ironing facilities, Bathrobes, Hair dryer, Safe.

Max Capacity: Snug/Creative/Original – 2.



VIBE HOTEL CANBERRA AIRPORT



Lower Deck

1 Rogan Street, Canberra
MAP PAGE 66 REF. 8

From **\$185**^{*^}

- ❖ Located only minutes from Canberra Airport
- ❖ Comfortable hotel rooms with double glazed windows
- ❖ The Helix Bar & Dining offers regional produce and wines

Location: A short walk to Canberra's airport and a 10 minute drive to the CBD. Distances: City centre 8km, Airport 50m.

Property Features: Restaurant, Bar, Gym, Laundry service, Lift, 24 hour reception, Non smoking, Parking (extra charge), 191 rooms.

Room Features: Air-conditioning, Tea/coffee making facilities, Coffee pod machine, Mini bar, Cable TV, Docking station, Ironing facilities, Hairdryer, Safe, All rooms non smoking.

Max Capacity: Lower Deck/Upper Deck – 2.

[^]Price applies Fri – Sun nights.





Mount Gower

Mark Fitzpatrick/Destination NSW

LORD HOWE ISLAND

Discover some of the world's best snorkelling and walking trails on Lord Howe Island, a magical land where cycling is the main form of transport. With visitor numbers limited to 400, there are no crowded beaches. Paddle on the calm ocean waters, take a dip in the surf at Blinky Beach and experience incredible views on one of the walking trails.

SEE

- Go birdwatching and have the opportunity to spot more than 130 recorded species

DO

- Snorkel pristine reef, home to colourful fish and turtles
- Walk the Valley of the Shadows and see groves of Kentia palms and Banyan trees
- Play a round at one of the most picturesque courses in Australia, Lord Howe Island Golf Club

EAT & DRINK

- Be sure to dine on freshly-caught Kingfish, you'll find it on almost every menu

WHAT'S ON

Summer Festival
21 to 25 February

Lord Howe Island Rockfest
March (dates to be confirmed)



Destination NSW

REF.	APARTMENTS	PAGE
1	Milky Way Villas ♦♦♦♦	71
2	Somerset Apartments ♦♦♦	71
REF.	HOTELS	PAGE
3	Arajilla Retreat ♦♦♦♦	71
4	Capella Lodge ♦♦♦♦	71

LORD HOWE ISLAND HOTELS & APARTMENTS

SOMERSET APARTMENTS



Standard 1 Bedroom

23 Neds Beach Road, Lord Howe Island
MAP PAGE 70 REF. 2

From **\$185**^{*^}

- ◆ Surrounded by garden trails and swaying palms
- ◆ Accommodation options for solo travellers, couples or families
- ◆ All rooms feature a verandah overlooking lush greenery

Location: Situated between Neds Beach and the lagoon, an easy walk to island attractions, shops and restaurants. Distances: Beach 300m, Shop 350m, Airport 3km.

Property Features: Wi-Fi (common areas – extra charge), Barbecue area, Library, Guest laundry, Free airport transfers (on request), 25 rooms.

Room Features: Balcony, Tea/coffee making facilities, Limited cooking facilities with microwave, Docking station, Hair dryer.

Max Capacity: Standard 1 Bedroom/Superior 1 Bedroom – 3, Standard 2 Bedroom – 5, Superior 3 Bedroom – 6.

[^]Minimum 3 night stay applies.

MILKY WAY VILLAS



Old Settlement Beach, Lord Howe Island
MAP PAGE 70 REF. 1

From **\$218**^{*^}

- ◆ Short walk to the picturesque sandy beach
 - ◆ Perfect for couples or groups
 - ◆ Villas include a food hamper, beach towels and picnic baskets
- Includes breakfast and fruit basket on arrival.**

Location: Located at Old Settlement Beach offering peaceful tropical surrounds and views of Malabar to Dawson's Point. Distances: Beach 150m, Shop 850m, Airport 3.2km.

Property Features: Wi-Fi (common areas – extra charge), Restaurant, Bar, Barbecue area, Convenience store, Library, Guest laundry, Non smoking, Free airport and nightly restaurant transfers, 10 rooms.

Room Features: Fan, Patio, Kitchen with microwave, DVD player, Docking station, Laundry, Ironing facilities, Beach towels, Hair dryer.

Max Capacity: Mooreii 1 Bedroom – 2, Belmoreana 1 Bedroom – 3, Belmoreana 2 Bedroom – 4.

[^]Minimum 4 night stay applies.



ARAJILLA RETREAT

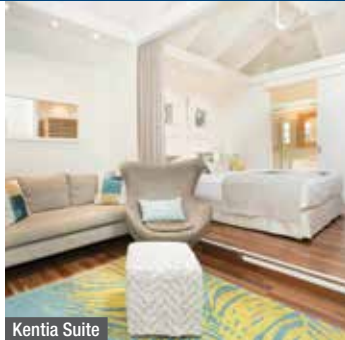

Kentia Suite

Old Settlement Beach, Lord Howe Island
MAP PAGE 70 REF. 3

From **\$1650**^{*^}

- ◆ Nestled under a canopy of Kentia Palms and Banyan Trees
- ◆ Perfect for couples and suitable for families with children six years and over
- ◆ Boutique, spacious accommodation

Includes gourmet breakfast, light lunch, pre-dinner canapés, selected wines, beers and spirits and three course dinner daily.

Location: On the palm-fringed lagoon, a two minute walk to Old Settlement Beach. Distances: Beach 100m, Shop 800m, Airport 3km.

Property Features: Restaurant, Bar, Room service, Arajilla Day Spa, Guest laundry, Turndown service, Free airport transfers, Use of bicycles, backpacks, umbrellas, snorkelling equipment and light fishing equipment, 12 rooms.

Room Features: Fan, Balcony, Mini bar, Movie library, Docking station, Ironing facilities, Bathrobes and slippers, Hair dryer.

Max Capacity: Kentia Suite – 2, Banyan Suite – 3, 2 Bedroom Arajilla Suite – 5.

[^]Minimum 2 night stay applies.

CAPELLA LODGE



Capella Suite

Lagoon Road, Lord Howe Island
MAP PAGE 70 REF. 4

From **\$1800**^{*^}

- ◆ Lord Howe's premium luxury retreat
- ◆ Spectacular views, relaxed service and cuisine featuring fresh island produce
- ◆ Enjoy mountain walks and exploring the world's southern-most coral reef

Includes gourmet breakfast, sunset drinks and canapés, dinner with premium wines and spirits daily and selected in-suite mini bar.

Location: Atop romantic Lovers Bay with spectacular views of the ocean, reef and mountains. Distances: Beach 70m, Shop 3.4km, Airport 1.2km.

Property Features: Plunge pool, Day spa, Restaurant, Bar, Boutique, Guest lounge, Electric buggy hire, Use of mountain bikes and snorkelling equipment, Free airport transfers, 9 rooms.

Room Features: Free Wi-Fi, Balcony, Mini bar, Tea/coffee making facilities, DVD player, Bathrobes, Hair dryer, All rooms non smoking.

Max Capacity: Capella Suite – 2, Lagoon Loft/Lidgbird Pavilion – 3, Makambo Loft – 4, Catalina Suite – 5.

[^]Minimum 2 night stay applies. Lodge is closed 31 Jul – 27 Aug 21.





Bumbora Reserve

Norfolk Island Tourism

NORFOLK ISLAND

A subtropical paradise with a fascinating history and culture, Norfolk Island offers excitement, fun, relaxation and adventure.

A harsh penal colony from 1788 to 1854, Norfolk Island today is home to the descendants of the Bounty Mutineers whose warm hospitality welcomes you to the island. Snorkel and dive the crystal clear water, play a round of golf and even learn how to hula.

SEE

- Watch the sun rise or set from Mount Pitt Lookout

DO

- Visit the beautiful St Barnabas Chapel and explore the World Heritage Listed convict ruins of Kingston

EAT & DRINK

- Enjoy a progressive dinner and dine in local homes
- Try an island fish fry – fresh fish, traditional salads and island style desserts

WHAT'S ON

Bounty Day

8 June

Taste of Norfolk Island

22 to 25 November



REF.	APARTMENTS	PAGE
1	Aloha Apartments ♦♦♦◇	74
2	Broad Leaf Villas ♦♦♦♦	77
3	Channers on Norfolk Gardenside Apartments ♦♦♦◇	75
4	Cumberland Resort & Spa ♦♦♦♦	76
5	Daydreamer Holiday Apartments ♦♦♦♦	74
6	Hibiscus Crown ♦♦♦◇	75
7	Ocean Breeze Cottages ♦♦♦♦	77

REF.	APARTMENTS	PAGE
8	Panorama Seaside Apartments ♦♦♦♦	74
9	Seaview Norfolk Island ♦♦♦♦	74
10	Whispering Pines Cottages ♦♦♦♦	77
REF.	HOTELS	PAGE
11	Paradise Hotel & Resort ♦♦♦◇	76
12	South Pacific Resort Hotel ♦♦♦◇	76



CONVICT KINGSTON TOUR

Learn about World Heritage Listed Kingston. Hear about the first settlers, the Polynesians who came 900 years ago, and the second settlements and the facts and legends associated with each. Learn how Norfolk became home to the descendants of the infamous Bounty mutiny. Take an informative walk through the historic cemetery.

Includes:

- Uncover World Heritage Listed Kingston
- Refreshments
- Local guide
- Return transfers from Burnt Pine township accommodation

Operator: Baunti Tours

Duration: 3 hours

Departs: Wed, Sun from Burnt Pine at 1pm

	Adult	Child 4-12 yrs
1 Apr 21 – 31 Mar 22	\$49*	\$25*



TASTE OF NORFOLK

Taste of Norfolk will take you to a bee keepers' home to view flow hives and learn about the fascinating local honey bees and see their incredible flight path to their hives. The next stop will be a beef and dairy farm where you will learn about supplying milk to make local cheese and fresh milk. Enjoy a taste of local beef sausages before a cooking demonstration. See a traditional yorlor stone and have a yorlor on the stone to create green banana fritters flavoured with local honey.

Includes:

- Tastings of honey, local sausages and banana fritters
- Meet three passionate locals • Informative commentary
- Return transfers from Burnt Pine township accommodation

Operator: Baunti Tours

Duration: 3 hours

Departs: Tue, Thu from Burnt Pine at 1pm

	Adult	Child 4-12 yrs
1 Apr 21 – 31 Mar 22	\$65*	\$33*



1856 THE UNTOLD STORY

On 8 June 1856 a total of 194 people, descendants from the Bounty, arrived on Norfolk Island from Pitcairn Island aboard the Morayshire. The 1856 Untold Story is an evocative tour that follows their journey. Baunti Escapes brings the past to life with an audio aboard the coach, recounting stories of the families, where they lived and how they adapted to their new life on Norfolk Island.

Includes:

- Historic evening tour
- Informative commentary on board
- Return transfers from Burnt Pine township accommodation

Operator: Baunti Tours

Duration: 1 hour 30 minutes

Departs: Tue, Sat from Burnt Pine at 7pm (Apr – Sep), 7:30pm (Oct – Mar)

	Adult	Child 4-12 yrs
1 Apr 21 – 31 Mar 22	\$55*	\$28*



ISLAND FISH FEAST

Enjoy a fabulous fish feast with an eagle-eyed view of the tiny crescent-shaped beach and the magnificent spread of ocean stretching to the horizon. The beautifully set tables will delight you – it's the most glamorous picnic you will ever attend! Scrumptiously fresh fish is prepared the local way and accompanied with a range of seasonal island dishes including those passed down from Polynesian fore-mothers. The feast kicks off with entertainment by a local singer and Tahitian-style dancers. A cash bar is available.

Includes:

- Island Fish Feast including main dishes and dessert
- Live entertainment • Return transfers from Burnt Pine township accommodation

Operator: Baunti Tours

Duration: 3 hours

Departs: Thu, Sat from Burnt Pine at 4:30pm (Apr – Sep), 5pm (Oct – Mar)

	Adult	Child 4-12 yrs
1 Apr 21 – 31 Mar 22	\$85*	\$43*



COLLEEN MCCULLOUGH HOME

Colleen McCullough, world-renowned author of 24 books, including 'Tim' and 'The Thornbirds', called Norfolk Island home for almost 36 years. Be escorted through her beloved property 'Out Yenna' and view Ric and Colleen's priceless collection of artefacts gathered on their travels all over the world. Some of her most powerful titles were created in this much-loved sanctuary. This is a glimpse into the life of a modern day literary icon.

Includes:

- Guided tour of Colleen McCullough's home
- Informative commentary
- Return transfers from Burnt Pine township accommodation

Operator: Baunti Tours

Duration: 2 hours

Departs: Tue to Fri from Burnt Pine at 9:30am

Not suitable for children under 13 yrs.

	Adult
1 Apr 21 – 31 Mar 22	\$57*



PROGRESSIVE DINNER

The three course Progressive Dinner is the perfect way to get a taste of the real Norfolk lifestyle. Visit three lovely homes in three completely different parts of the island. All you need to do is relax and enjoy the home-cooked food, bursting with the goodness of fresh island produce, chat with your fellow diners and soak up the stories of your island hosts as they share their passion for their little island paradise.

Includes:

- Three course dinner
- Local guide
- Transport between venues
- Return transfers from Burnt Pine township accommodation

Operator: Baunti Tours

Duration: 3 hours

Departs: Tue, Fri from Burnt Pine at 6pm

	Adult	Child 4-12 yrs
1 Apr 21 – 31 Mar 22	\$80*	\$40*

NORFOLK ISLAND APARTMENTS

DAYDREAMER HOLIDAY APARTMENTS



1 Bedroom

30 Grassy Road, Norfolk Island
MAP PAGE 72 REF. 5

From **\$208**^{*^}

- ❖ Set on a landscaped property with views across the valley
- ❖ Great for families and groups travelling together
- ❖ An easy walk to shops and cafés

Includes use of car hire for duration of stay (conditions apply).

Location: Set in secluded gardens close to the town centre. Distances: Beach 5km, Town centre 350m, Airport 1km.

Property Features: Wi-Fi (common areas – extra charge), Barbecue area, Use of tennis court at Ocean Breeze Apartments, Parking (free), Non smoking, Free airport transfers, 12 rooms.

Room Features: Wi-Fi (extra charge), Patio, Fan, Tea/coffee making facilities, Kitchen with microwave, Beach towels, DVD player, Laundry, Ironing facilities, Hair dryer.

Max Capacity: 1 Bedroom – 2, 2 Bedroom – 4.

[^]Minimum 3 night stay applies.



SEAVIEW NORFOLK ISLAND

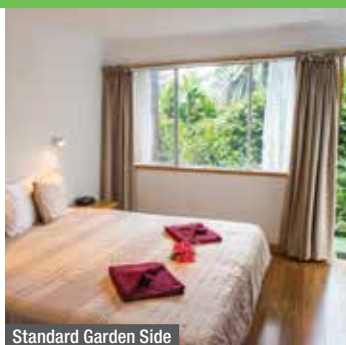

Standard Garden Side

159 Taylors Road, Norfolk Island
MAP PAGE 72 REF. 9

From **\$80**^{*^}

- ❖ Stunning ocean and valley views
- ❖ A short walk to the town centre
- ❖ Self-contained cottages suitable for families and groups

Includes half day island tour.

Location: Centrally located, just a short walk to shopping and dining options and a few minutes' drive from the Kingston historical area and beaches. Distances: Beach 3km, Town centre 1.6km, Airport 2.3km.

Property Features: Pool, Gym, Guest lounge, Guest laundry, Free airport transfers, 18 rooms.

Room Features: Fan, Balcony, Tea/coffee making facilities, Kitchen (1 and 2 Bedroom), Docking station, Ironing facilities, Hair dryer, All rooms non smoking.

Max Capacity: Standard Garden Side/Standard Ocean View/Standard Twin Ocean View/Ocean View Self Contained Studio/Ocean View Studio with Spa/Ocean View Apt – 2, 1 Brm Mountain View Cottage/1 Brm Ocean View Cottage – 3, 2 Brm Ocean View Cottage – 4.

[^]Minimum 3 night stay applies.



PANORAMA SEASIDE APARTMENTS

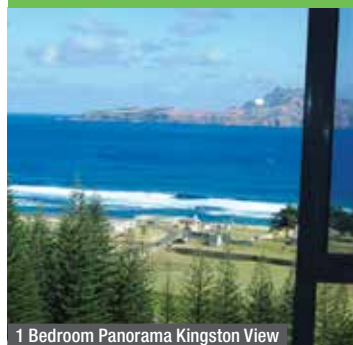

1 Bedroom Panorama Kingston View



1 Bedroom Panorama Valley View

Middlegate Road, Norfolk Island
MAP PAGE 72 REF. 8

From **\$207**^{*}

- ❖ Situated at the historic southern end of the island
- ❖ A short walk to the beach
- ❖ Self-contained apartments with ocean or deep scenic valley views

Location: In the World Heritage Listed area of Kingston, with stunning views over convict-era buildings and the ocean. Distances: Beach 500m, Town centre 4km, Airport 5km.

Property Features: Wi-Fi (common areas – extra charge), Barbecue area, Guest laundry, 24 hour reception, Parking (free), Free airport transfers, 12 rooms.

Room Features: Wi-Fi (extra charge), Ocean view, Balcony, Fan, Kitchen with microwave, Tea/coffee making facilities, Hair dryer, All rooms non smoking.

Max Capacity: 1 Bedroom Panorama Valley View/1 Bedroom Panorama Kingston View – 2, 2 Bedroom Panorama Valley View/2 Bedroom Panorama Kingston View – 4.



ALOHA APARTMENTS



Taylors Road, Norfolk Island
MAP PAGE 72 REF. 1

From **\$195**^{*}

- ❖ Outdoor barbecues, pools and undercover seating
- ❖ Spacious self-contained apartments great for families and groups
- ❖ Complimentary airport transfers and tour of the island

Includes half day island tour.

Location: In the heart of Burnt Pine town centre within walking distance of the supermarket, cafés, restaurants and clubs. Distances: Beach 3km, Town centre 100m, Airport 1.2km.

Property Features: Internet facilities, Pool, Children's playground, Café, Barbecue area, Manned reception, Departure lounge, Guest lounge, Guest laundry, Non smoking, Free airport transfers, 34 rooms.

Room Features: Fan, Patio, Kitchen with microwave, Tea/coffee making facilities, Ironing facilities, Hair dryer, Umbrella, Picnic basket, Torch.

Max Capacity: Aloha Standard 1 Bedroom/Aloha Deluxe 1 Bedroom – 2, Aloha Standard 2 Bedroom/Aloha Deluxe 2 Bedroom – 4.

CHANNERS ON NORFOLK GARDENSIDE APARTMENTS



1 Bedroom Garden

144 Taylors Road, Norfolk Island
MAP PAGE 72 REF. 3

From **\$221***

- ❖ Situated on two acres of award-winning tropical gardens
 - ❖ Barbecue areas and pizza oven
 - ❖ Large self-contained apartments great for friends and couples
- Includes half day island tour and use of car hire for duration of stay (conditions apply).**

Location: Set in subtropical gardens with a flat, short stroll to cafés, restaurants, clubs and shops in Burnt Pine. Distances: Beach 1.5km, Town centre 1.6km, Airport 2.2km.

Property Features: Barbecue areas (2), Guest laundry, Free airport transfers, 7 rooms.

Room Features: Heater, Fan, Verandah, Kitchen, Coffee pod machine, Beach towels, DVD player, Docking station, Ironing facilities, Hair dryer.

Max Capacity: 1 Bedroom Garden – 2, 2 Bedroom Garden/2 Bedroom Ocean View – 4, 3 Bedroom Ocean View – 6.



FREE



HIBISCUS CROWN



1 Bedroom

75 New Cascade Road, Norfolk Island
MAP PAGE 72 REF. 6

From **\$180*^**

- ❖ Relaxed island-style, self-contained apartments
- ❖ Use of picnic sets
- ❖ Barbecue area and attractive gardens

Location: Within the Burnt Pine township and a short drive to shops, cafés and restaurants. Distances: Beach 4km, Town centre 1.3km, Airport 2km.

Property Features: Wi-Fi (common areas – extra charge), Barbecue area, Guest laundry, Non smoking, Free airport transfers, 9 rooms.

Room Features: Wi-Fi (extra charge), Fan, Patio, Kitchen with dishwasher, Mobile phone, Tea/coffee making facilities, Picnic set, Ironing facilities, Hair dryer.

Max Capacity: 1 Bedroom – 2, 2 Bedroom – 4.

^Minimum 3 night stay applies.



FREE NIGHTS



2 Bedroom



NORFOLK ISLAND HOTELS & APARTMENTS

SOUTH PACIFIC RESORT HOTEL

◆◆◆◆



Garden

110 Taylors Road, Norfolk Island
MAP PAGE 72 REF. 12

From **\$189***

- ◆ Set on five acres with large outdoor pool and hot tub
- ◆ Complimentary scheduled shuttle bus to town
- ◆ Units with garden, valley or ocean views

Includes light breakfast daily and weekly meet and greet with drinks and canapés on Mondays.

Location: Within walking distance of Burnt Pine and only a short drive to historical Kingston, Emily Bay and the golf course. Distances: Beach 2km, Town centre 1.2km, Airport 1.8km.

Property Features: Wi-Fi (common areas – extra charge), Pool, Hot tub, Restaurant, Café, Bar, Room service, Games room, Guest lounge, Guest laundry, Barbecue area, Chess park, Free scheduled shuttle to town centre, 68 rooms.

Room Features: Wi-Fi (extra charge), Fan, Balcony, Tea/coffee making facilities, Cable TV, Hair dryer, Ironing facilities.

Max Capacity: Garden/Eveleen Suite/Penthouse – 2, Deluxe – 4, Superior – 3.



Superior



PARADISE HOTEL & RESORT

◆◆◆◆



Garden

Queen Elizabeth Avenue, Norfolk Island
MAP PAGE 72 REF. 11

From **\$199***

- ◆ Sunset cocktails and live music on selected evenings
- ◆ Barbecue facilities and poolside picnic tables
- ◆ Chef will cook your catch to perfection

Includes orientation tour, fruit cocktail on arrival and sunset cocktails and canapés on Mondays.

Location: On 11 acres of beautifully landscaped, subtropical gardens, close to shops, museums and restaurants. Distances: Beach 2km, Town centre 1km, Airport 2km.

Property Features: Free Wi-Fi (common areas), Pool, Restaurant, Bar, Barbecue area, Guest lounge, Parking (free), Free airport transfers and scheduled shuttle to town centre, 50 rooms.

Room Features: Wi-Fi (extra charge), Fan, Tea/coffee making facilities, Cable TV, DVD player, Ironing facilities, Hair dryer.

Max Capacity: Garden/Superior – 3, Executive Suite – 2.



CUMBERLAND RESORT & SPA

◆◆◆◆

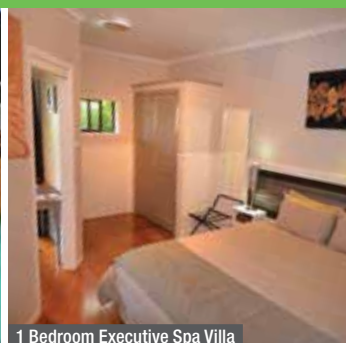

1 Bedroom Executive Spa Villa

46 Taylors Road, Norfolk Island
MAP PAGE 72 REF. 4

From **\$319***

- ◆ Self-contained apartments perfect for groups and families
- ◆ Each room has its own ensuite with spa bath or massage spa shower
- ◆ Sunny, spacious verandahs with private barbecues

Includes breakfast hamper and seasonal fruit on arrival.

Location: Just a short stroll to the shops, restaurants and minutes to the beach and golf course. Distances: Beach 1km, Town centre 300m, Airport 1.9km.

Property Features: Swim spa pool (heated), Restaurant (adjacent to resort), Day spa, Barbecue area, Sauna, Tennis court (off-site), Movie library, Guest laundry, Free airport transfers, 11 rooms.

Room Features: Fan, Heater (gas), Tea/coffee making facilities, Kitchen with dishwasher, Private barbecue, Cable TV, DVD player, Ironing facilities, Electric blankets, Massage spa shower, Spa bath (most rooms), Heated towel rails, Hair dryer.

Max Capacity: 1 Brm Executive Spa Villa/1 Brm Romantic Spa Villa – 2, 2 Brm Executive Spa Villa/2 Brm Romantic Spa Villa – 4, 3 Brm Executive Spa Villa – 6, 4 Brm Cumberland Spa Villa – 8, 5 Brm Executive Spa Villa – 10.



*Prices are a guide only, subject to change and availability and are in Australian Dollars. From prices for accommodation are per room per night for 2 people, unless otherwise specified and based on the lowest room category for travel in low season. Prices for tours and transfers are per person, unless otherwise specified. For full terms and conditions including pricing and conditions, refer to the Booking Conditions at the back of this brochure.

BROAD LEAF VILLAS



1 Bedroom Superior Villa

154 Taylors Road, Norfolk Island
MAP PAGE 72 REF. 2

From **\$268***

- ❖ Self-contained villas with private balconies and barbecue facilities
- ❖ Complimentary use of car, bicycles, beach towels and snorkelling equipment
- ❖ Owned and operated by locals

Includes local produce welcome pack on arrival, use of car hire for duration of stay (conditions apply) and half day island tour.

Location: In the upper reaches of Waterrill Valley, located in the heart of town and close to Norfolk Island's national parks and beaches. Distances: Beach 2km, Town centre 1.5km, Airport 2.2km.

Property Features: Wi-Fi (common areas – extra charge), Barbecue area, Use of snorkelling equipment and bicycles, Guest laundry, Non smoking, Free airport transfers, 5 rooms.

Room Features: Wi-Fi (extra charge), Balcony, Fan, Heating, Tea/coffee making facilities, Kitchen, Docking station, Ironing facilities, Hair dryer.

Max Capacity: 1 Bedroom Superior Villa/1 Bedroom Deluxe Villa – 3, 2 Bedroom Deluxe Villa – 5.



2 Bedroom Deluxe Villa



OCEAN BREEZE COTTAGES



1 Bedroom

72 Queen Elizabeth Avenue, Norfolk Island
MAP PAGE 72 REF. 7

From **\$251*^**

- ❖ Private deck overlooking the valleys and ocean
- ❖ Modern cottages with full kitchen for self-catering
- ❖ Perfect for couples or groups travelling together

Includes use of car hire for duration of stay (conditions apply).

Location: In the centre of Norfolk Island with easy access to all parts of the island. Distances: Beach 3km, Town centre 2km, Airport 2.6km.

Property Features: Wi-Fi (common areas – extra charge), Barbecue area, Tennis court, Parking, Free airport transfers, 12 rooms.

Room Features: Wi-Fi (extra charge), Fan, Patio, Kitchen with microwave, Tea/coffee making facilities, DVD player, Laundry, Beach towels, Ironing facilities, Hair dryer, All rooms non smoking.

Max Capacity: 1 Bedroom – 2.

^Minimum 3 night stay applies.



WHISPERING PINES COTTAGES



2 Bedroom 2 Bathroom Cottage

80 Grassy Road, Norfolk Island
MAP PAGE 72 REF. 10

From **\$293*^**

- ❖ Across the road from the botanic gardens
- ❖ Each cottage features a private balcony with barbecue
- ❖ Ideal for families or groups

Includes use of car hire for duration of stay (conditions apply).

Location: Close to the edge of the Norfolk Island National Park, the cottages sit around the ridgeline overlooking the stunning slopes and valleys. Distances: Beach 6km, Town centre 850m, Airport 1.5km.

Property Features: Wi-Fi (common areas – extra charge), Barbecue area, Use of tennis court at Ocean Breeze Apartments, Non smoking, Parking (free), Free airport transfers, 7 rooms.

Room Features: Fan, Patio, Kitchen with microwave, Tea/coffee making facilities, DVD player, Beach towels, Laundry, Ironing facilities.

Max Capacity: 2 Bedroom 1 Bathroom Cottage/2 Bedroom 2 Bathroom Cottage – 4.

^Minimum 3 night stay applies.



ACCOMMODATION INDEX

SYDNEY

A by Adina Sydney	31
Adina Apartment Hotel Bondi Beach	48
Adina Apartment Hotel Coogee	49
Adina Apartment Hotel Sydney Central	32
Adina Apartment Hotel Sydney Darling Harbour	41
Adina Apartment Hotel Sydney Town Hall	32
Castlereagh Boutique Hotel, an Ascend Hotel Collection Member	29
CKS Sydney Airport Hotel	39
Crowne Plaza Sydney Coogee Beach	49
Crowne Plaza Sydney Darling Harbour	42
Four Seasons Hotel Sydney	34
Fraser Suites Sydney	34
Harbour Rocks Hotel Sydney – MGallery by Sofitel	35
Hilton Sydney	35
Holiday Inn Darling Harbour	41
Hyatt Regency Sydney	44
ibis Sydney Airport	38
ibis Sydney Darling Harbour	40
ibis Sydney World Square	28
InterContinental Sydney	35
Larmont Sydney by Lancemore	47
Mantra Sydney Central	29
Mercure Sydney	30
Metro Aspire Hotel Sydney	29
Novotel Sydney Central	32
Novotel Sydney Darling Square	42
Novotel Sydney on Darling Harbour	43
Oaks Sydney Goldsbrough Suites	44
Oaks Sydney Castlereagh Suites	29
Ovolo 1888 Darling Harbour	44
Ovolo Woolloomooloo	36
PARKROYAL Darling Harbour	43
PARKROYAL Parramatta	46
Pullman Quay Grand Sydney Harbour	36
QT Bondi	48
QT Sydney	37
Radisson Blu Plaza Hotel Sydney	37
Rendezvous Hotel Sydney The Rocks	30

Rydges Camperdown	46
Rydges Sydney Airport	39
Rydges Sydney Central	32
Rydges Sydney Harbour	33
Rydges World Square Sydney	33
The Sebel Quay West Suites Sydney	37
Shangri-La Hotel, Sydney	37
Sir Stamford at Circular Quay	38
Sofitel Sydney Darling Harbour	45
Stamford Plaza Sydney Airport	39
The Star Grand Hotel and Residences Sydney	45
Travelodge Hotel Sydney	30
Travelodge Hotel Sydney Airport	38
Travelodge Hotel Sydney Wynyard	31
Ultimate Apartments Bondi Beach	48
The Ultimo Hotel	31
Vibe Hotel Rushcutters Bay Sydney	47
Vibe Hotel Sydney	31
Vibe Hotel Sydney Darling Harbour	41
West Hotel Sydney, Curio Collection by Hilton	33
Wildlife Retreat at Taronga	50
The York by Swiss-Belhotel	34

REGIONAL NEW SOUTH WALES

Adina Apartment Hotel Wollongong	57
Anchorage Port Stephens	55
Bangalay Luxury Villas	57
The Carrington Hotel	61
Château Élan Hunter Valley	59
Coast Resort Merimbula	57
Crowne Plaza Resort Hunter Valley	59
Cypress Lakes Resort by Oaks	58
Discovery Parks – Ballina	53
Discovery Parks – Byron Bay	53
Discovery Parks – Dubbo	65
Eco Beach Resort Byron Bay	52
Emirates One&Only Wolgan Valley	62
Fairmont Resort & Spa Blue Mountains – MGallery by Sofitel	61
The Garden Burees Byron	52
Lincoln Downs Resort Batemans Bay, BW Signature	

Collection by Best Western	57
The Lord Byron	52
Nesuto Leura Gardens Hotel	61
NOAH'S on the Beach	56
NRMA Darlington Beach Holiday Resort	55
Oaks Port Stephens Pacific Blue Resort	56
Rydges Newcastle	56
Rydges Port Macquarie	55
Sanctuary Resort Coffs Harbour	55
Taronga Western Plains Zoo – Zoofari Lodge	65
voco Kirkton Park Hunter Valley	58

CANBERRA

A by Adina Canberra	68
Adina Serviced Apartments Canberra Dickson	68
Crowne Plaza Canberra	68
Novotel Canberra	69
ovolo Nishi	69
Pacific Suites Canberra	68
QT Canberra	69
Vibe Hotel Canberra Airport	69

LORD HOWE ISLAND

Arajilla Retreat	71
Capella Lodge	71
Milky Way Villas	71
Somerset Apartments	71

NORFOLK ISLAND

Aloha Apartments	74
Broad Leaf Villas	77
Channers on Norfolk Gardenside Apartments	75
Cumberland Resort & Spa	76
Daydreamer Holiday Apartments	74
Hibiscus Crown	75
Ocean Breeze Cottages	77
Panorama Seaside Apartments	74
Paradise Hotel & Resort	76
Seaview Norfolk Island	74
South Pacific Resort Hotel	76
Whispering Pines Cottages	77



BOOKING CONDITIONS

Please read these Booking Conditions carefully as they apply to all bookings with Sunlover Holidays.

HOW TO BOOK

Contact your ATAS travel agent and request a reservation. All verbal quotes provided are an estimate only and subject to change until confirmed in writing.

PRICES & CONDITIONS

This brochure was produced on 16 June 2021. The prices in this brochure are valid for travel from 1 April 2021 to 31 March 2022, unless otherwise stated, are in Australian dollars and include GST where applicable. All prices are subject to availability, subject to change and can be withdrawn or varied without notice. Price changes may occur by reason of matters outside our control which increase the cost of the Product or Service. Such factors include (without limitation) adverse currency fluctuations, fuel surcharges and taxes. Surcharges and minimum stays may apply due to demand, Christmas and New Year's Eve, school and public holidays, special events and other circumstances. All prices are the lowest available prices at the time of print and are a guide only. Please check all prices, availability, fees, conditions and information with your travel agent before booking.

If we must change any part of your booking for reasons beyond our control, for example, an Accommodation Supplier overbooks accommodation, or if there is an increase in taxes or Supplier charges, we will notify you. If any such changes result in your holiday costing more or otherwise being materially different from that originally booked, you may cancel the booking and we will refund any monies already paid less any charges levied by Suppliers.

PRICES DO NOT INCLUDE

Anything not specifically indicated as being an inclusion.

OMISSIONS & ERRORS

While every effort is made to ensure the accuracy and currency of the information in the brochures, errors or omissions may occur. All errors and omissions identified post the date of publication are notified to our retail partners to advise you. Please check with your agent for all up-to-date corrections, including prices and inclusions.

DEPOSITS & FINAL PAYMENTS

Deposit

A minimum non-refundable deposit of \$55 per person is payable within 7 days of confirmation of your booking. You will be notified of exact deposit and payment information at the time of booking.

Final Payment

Final payment of your holiday cost is required at least 30 days prior to departure or by sale end date or by the payment deadline specified in individual package conditions, whichever is earlier. Some services may require full payment at the time of booking. For bookings made less than 31 days prior to travel, full payment of holiday cost is required at the time your booking is confirmed.

Please ensure payments are made by the due dates. If this does not happen, our system will automatically cancel the booking without notice or liability to you.

Only upon payment of the full cost of your holiday do you have a final booking with the Supplier of the relevant good and/or service. In arranging your booking, Sunlover Holidays is acting as the agent of the Supplier of the relevant Product and at no time do you have a contract with Sunlover Holidays.

CREDIT & DEBIT CARD SURCHARGES

A fee will apply for payments made by debit and credit cards. Fees may vary depending on card type. Please check this fee with us or your travel agent when booking.

FEES

Amendment Fees

If you wish to change your booking prior to departure, an amendment fee of \$30 will be charged if the overall value of the booking remains the same or decreases, in addition to any fees imposed by the Supplier of each service booked.

Late Booking Fees

A fee of \$30 will be charged for all bookings made less than 7 days prior to travel.

All fees can be varied without notice.

CANCELLATIONS & REFUNDS

Prior to Final Payment

Your deposit is forfeited.

After Final Payment

There will be no refund of your deposit, in addition to any fees imposed by the Supplier, which may be up to 100% of monies paid.

After Travel

There will be no refund for cancellation once travel has commenced. There will be no refund for unused services, except for OPEN DATED services where the service was not booked with the Supplier. Requests for refunds received more than 6 months after departure date will not be accepted.

RESPONSIBILITY

Sunlover Holidays acts as an agent for the Suppliers (transport, tour, event or accommodation providers) who provide the various goods and/or services (Products). All bookings are subject to the terms and conditions and limitations of liability imposed by each Supplier. It is therefore important for you to obtain and read the applicable Supplier's terms and conditions as they may limit or exclude their liability to you.

In producing this brochure, we have used information provided by Suppliers. Irrespective of any measures taken by us to ensure the information contained in this brochure is accurate at the time of printing, Sunlover Holidays disclaims and will be exempt from liability in respect of anything misleading, false, incomplete or inaccurate and any errors, misdescription and all associated disappointment, loss, expense, damage, inconvenience, delay, death, shock, illness or injury, however caused.

Sunlover Holidays does not control the manner in which Products featured within this brochure are provided. Sunlover Holidays disclaims and will be exempt from liability for anything to do with the supply of such Products. This includes liability (whether as a matter of contract, tort, statute, restitution, or otherwise) for any direct, indirect or consequential loss, liability, claim, cost, expense, proceeding, demand, penalty, disappointment, death, injury, illness, shock, inconvenience or delay. This limitation of liability also applies irrespective of the cause, including negligence of us or a Supplier, withdrawal, cancellation or failure to provide a Product, delay, any variation in the Product, the provision of substitute Products or a change in the Supplier. Without limitation, Sunlover Holidays will not be responsible if the Product is not available due to inclement weather conditions or other acts of God, civil disturbances, fire, floods, acts of Government or any other authorities, accident to or failure of machinery or equipment or industrial action.

MAPS & PHOTOGRAPHS

The maps in this brochure are intended as a guide only and are not to scale. They do not necessarily reflect actual routings or accommodation or attraction locations. Accommodation room photographs are representative only and actual rooms occupied may vary in decor and inclusions from those shown.

Some images used in this brochure are supplied courtesy of tourist bureaus, hotels, tour operators, Destination NSW, Tourism Australia, Norfolk Island Regional Council, VisitCanberra, Broken Hill City Council, Daniel Tran, Dallas Kilponen, Hugh Stewart, Hamilton Lund, Leah-Anne Thompson, Northern Beaches Photography and

Design, Anson Smart, Paul Tama, Lawrence Furzey, Anna Kucera, Eathan Rohloff, James Horan, Daniel Boud, Dee Kramer, Paul Chapman, Mark Fitzpatrick, Kurt Tilse, Trevor Worden, Robin Nisbit Photography.

PRODUCT DESCRIPTIONS

Product descriptions and accommodation ratings featured in this brochure are provided by the individual Suppliers. Facilities, features or ratings are subject to change at any time. Tours may not operate on certain dates and durations and departure times are approximate only. You should check at the time of booking for any changes to published information of which we may be aware.

BONDS

Bonds or credit card imprints are required by most Suppliers at the time of check-in to cover incidentals and fees not included in your holiday cost.

TRANSFERS & TOURS

Some Accommodation Suppliers provide courtesy transfers to/from the airport. It is essential that these transfers are pre-booked. Some Tour Suppliers provide complimentary pick up and return to your holiday accommodation and require a minimum number of passengers to operate. If minimum numbers are not achieved tours may be cancelled at short notice. Additionally, some Suppliers reserve the right to cancel departures for other reasons, including bad weather. Some tours and itineraries may also vary and attractions may be substituted due to seasonal conditions. Sunlover Holidays will not be held liable for a service variation, cancellation, delay or withdrawal, or a Supplier's failure to notify you. A full refund applies for the cancelled tour.

TRAVEL INSURANCE

We strongly recommend you take out appropriate travel insurance to cover your travel arrangements.

PRIVACY

Sunlover Holidays collects information about you (including health information where necessary) to provide products and services to you, process your travel arrangements, facilitate your participation in loyalty programs and conduct marketing activities and market research. If the information is not provided, Sunlover Holidays may not be able to provide the Service requested. Sunlover Holidays may disclose your personal information to its related companies, carriers, travel service providers, organisations which provide services to Sunlover Holidays (more details are available in our Privacy Statement on our website sunloverholidays.com.au) and various law enforcement agencies, airports and governments around the world for security, customs and immigration purposes. You may gain access to the information Sunlover Holidays holds about you by contacting our Privacy Officer in writing at 179 Normanby Road, South Melbourne VIC 3205 Australia or on privacyofficer@sunloverholidays.com.au.

MONIES NOT HELD ON TRUST

All monies paid by you to us will be the property of Sunlover Holidays and will be a debt due and payable to the relevant Supplier (contingent on availing) once the services to which the money relates have been availed, or the relevant booking is cancelled (subject to cancellation fees). You agree and acknowledge that such monies will not be held by Sunlover Holidays on trust for or on behalf of you, and we may hold such monies in any account as we see fit, including with our own and/or other customer monies.

GOVERNING LAW

These conditions are governed by the laws of New South Wales, Australia and any action arising under them or in any way connected with a booking may be brought only in a court in New South Wales, Australia, subject to any law which is expressly inconsistent with this.

You acknowledge that you are 18 years of age or older and that you understand and agree with the above terms and conditions and our Privacy Policy. Please read our full booking terms and conditions at sunloverholidays.com.au/terms_conds.php.



Sydney Harbour Bridge

Click, call us or see your preferred Travel Agent. sunloverholidays.com.au ☎ 1300 738 833

YOUR SUNLOVER HOLIDAYS PREFERRED AGENT:

Travel Agent Bookings and Enquiries

Web: agents.sunloverholidays.com.au

Phone: 1300 738 830

Group Reservations 1300 738 838



WE'RE
PROUD TO BE
ATAS
travel accredited

sunlover
HOLIDAYS 